memories

Nellie M. Hampler

Digitized by the Internet Archive
in 2019 with funding from
LYRASIS and LYRASIS Members

https://archive.org/details/broadwayhighscho1969broa

memories 1969

Volume XVII
Broadway High School
Broadway, Virginia

A time for . . .

Time . . . . . the passage of hours . . . . . days . . . . . years . . . . .

Time . . . . . the fourth dimension . . . . .

Time . . . . . a fraction of a second . . . . . a million light years.

Time . . . . . four short years to become an adult.

Time . . . . . four long years to remain a child.

Time . . . . . which passes endlessly and is forever lost.

decision . . . . .

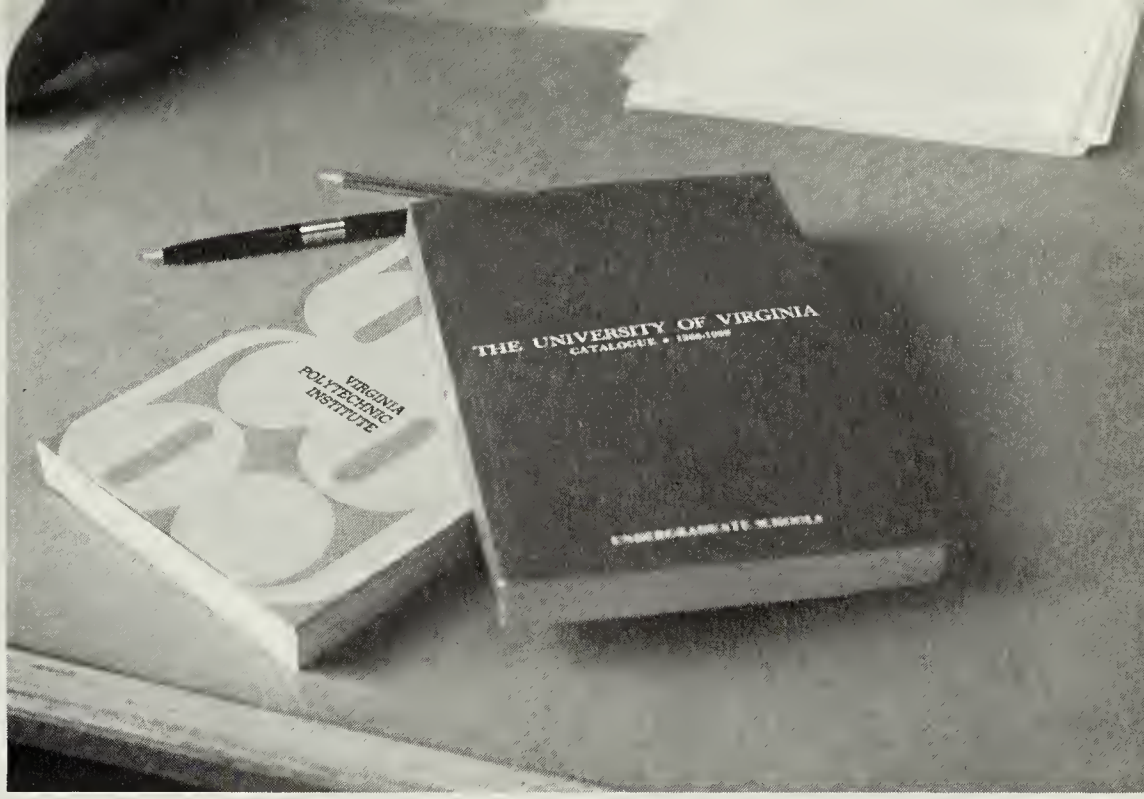
VIRGINIA
POLYTECHNIC
INSTITUTE
THE UNIVERSITY OF VIRGINIA
CATALOGUE

30
10
65

learning . . .

accomplishment . . .

growing . . .

. . . living

ART

LANGUAGE

SCIENCE

LIBRARY

GUIDANCE

FACULTY

Nothing succeeds so well as success

Mr. J. Frank Hillyard, Principal

Our principal, Mr. J. Frank Hillyard, has a distinguished background as an educator. Mr. Hillyard received his Bachelor of Arts degree from Bridgewater College and his Master's Degree from the University of Virginia. He has been involved in education for a total of forty-three years. Seventeen of these years have been spent as principal of Broadway High School. For twenty years at the combined high school-elementary school in Broadway, Mr. Hillyard coached the basketball, baseball and track teams. Under his supervision these teams won eighty per cent of all games in which they participated.

It is with great respect and admiration that the annual staff dedicates the 1969 *edition of Memories to Mr. J. Frank Hillyard,* 1952-1969.

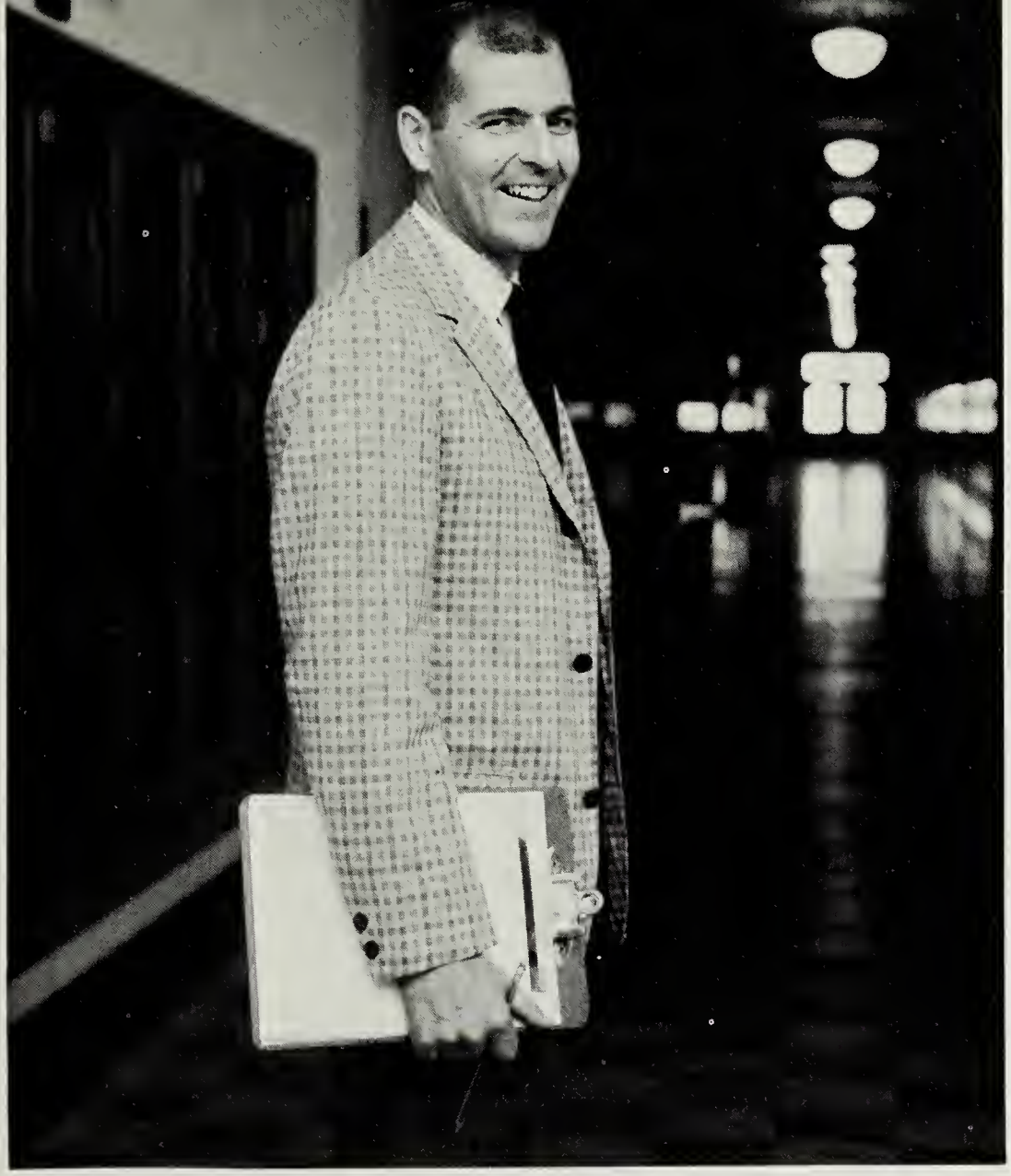

Mr. James Moyers, Assistant Principal

Mr. Moyers gives full time to administrative and supervisory work as assistant principal. Some of his duties include building inspection, routine discipline, directing of school patrol and school safety, supervision of buses, insurance, supervision of instruction, curriculum planning, and direction of in-service training.

Mrs. Hazel Fulk contributes to the efficiency of the office by taking phone calls and relaying messages, acting as bookkeeper, and managing the money. Routine duties as secretary include duplicating forms, purchasing supplies, sorting mail, and filling out tardy excuses. Her cheerful attitude and willing assistance make the office a source of varied information for the students.

School administration

Mrs. Hazel Fulk, Secretary

Guidance

Mr. Eye counsels Vicki Miller.

Mr. Walter Eye

An indispensable part of the high school faculty is located in two small rooms off the main office where students seek information and answers to the problems they encounter in high school. Specific functions of the guidance department include preparations for PSAT (Preliminary College Boards), and ACT (American College Tests), and SAT (College Boards). The guidance counselor also offers personal advice to any student with a problem.

Mrs. Nellie Wampler

Library

Students make use of library facilities.

Gloria Turner checks out a library book.

Mrs. Louise Showman

Any student who has ever prepared a term paper realizes the value of the library and Mrs. Showman's experience. Besides novels, endless other resources are available including the Readers' Guide, encyclopedias, dictionaries, the card catalogue, newspapers, college yearbooks and catalogues, almanacs and any material necessary to complete reports and speeches. When courtesy and cooperation are shown, the library takes on a pleasant atmosphere and becomes a vital part of school life, both for relaxation and study.

Annanelle Heishman receives assistance on a homework assignment.

English

Mrs. Funkhouser's English Literature bulletin board displays talent.

Mrs. Barbara Driver

All students are familiar with English classes, as they are required every year. It is in these classes that a student learns to use his native language effectively. In earlier years pupils cover principles of grammar and literature in general. The eleventh grade studies include a continuation of grammar and a deeper exploration of American literature. Senior English classes read and analyze the English classics by such authors as Chaucer and Shakespeare. The Creative English class teaches better self expression. As part of the class, students prepare and publish *The Green Quill* and distribute it to the student body.

"Never read any book that is not a year old."
Emerson

Mrs. Betty Funkhouser

Department

Mrs. Jean Cash

Mrs. Joy Clougherty

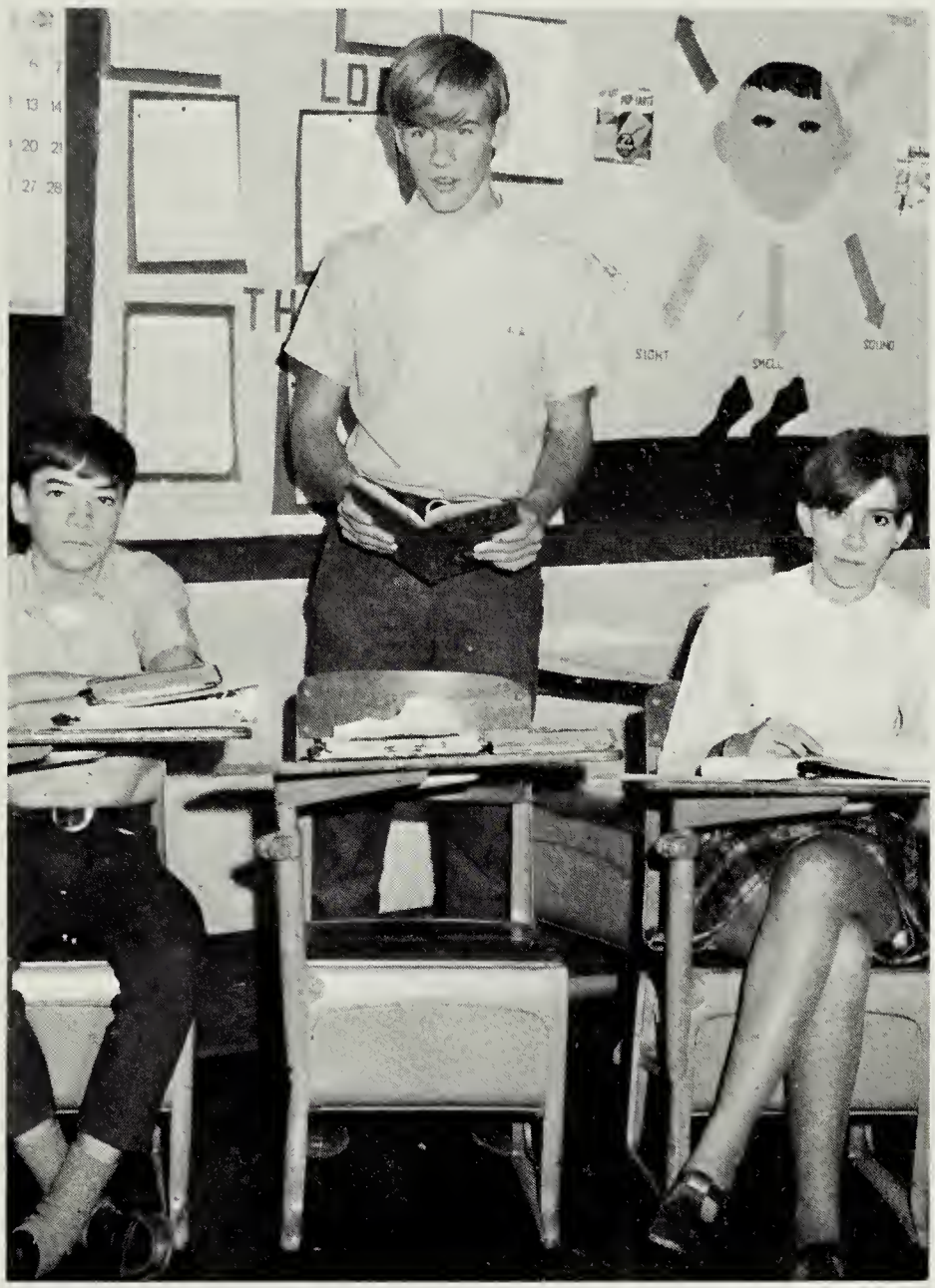

A freshman English class gives oral book reports.

Mrs. Lennis Garber

Mrs. Mary Stuart Bell

Mathematics

Geometry students busy at work.

Broadway High School offers a wide range of courses, both for the career-oriented and college-bound students. Consumer math prepares the student for a career in the business field. Algebra I, Algebra II, and analysis are taught as preparation for college mathematics. Techniques of logical reasoning form the basis for geometry classes.

The following problem is typical of the challenges of analysis:

A certain radioactive substance disintegrates in time, so that starting with A grams, the number y of grams present t years later is given by $y=Ae^{kt}$. If half of the given substance is left after 10 years, find K.

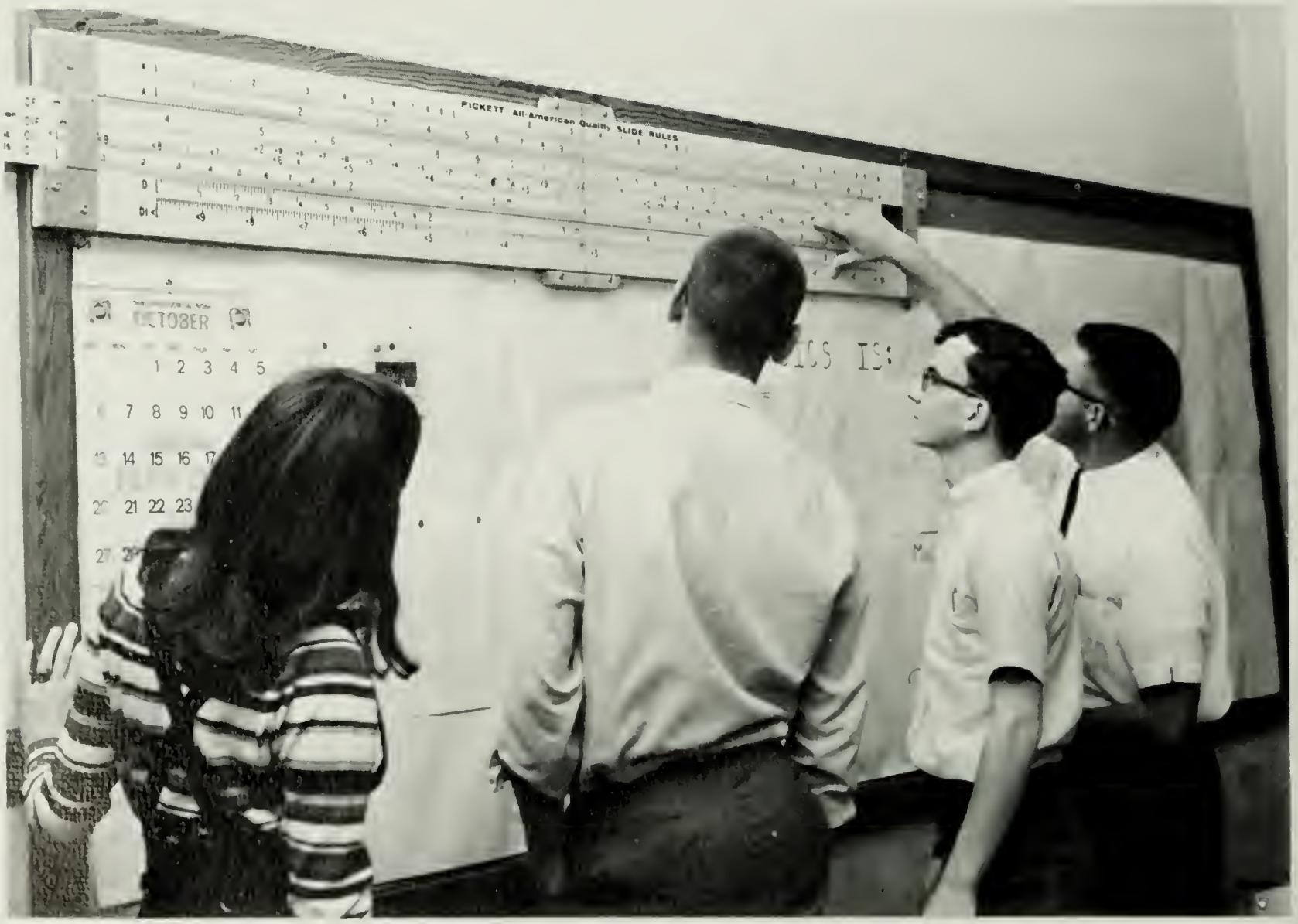

Mr. Dodrill instructs Phyllis White, Steve Weese, and Eddie Foltz in using the slide rule.

Department

Mr. Joseph Jones

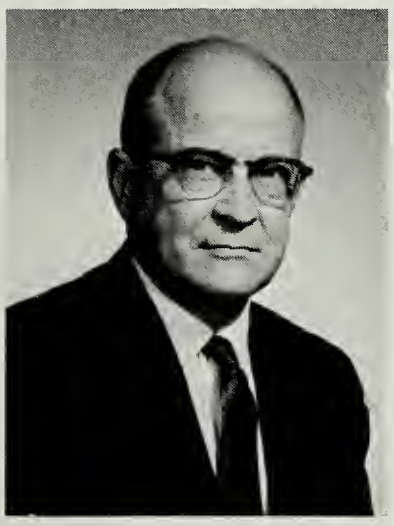

Mr. Cecil Hartman

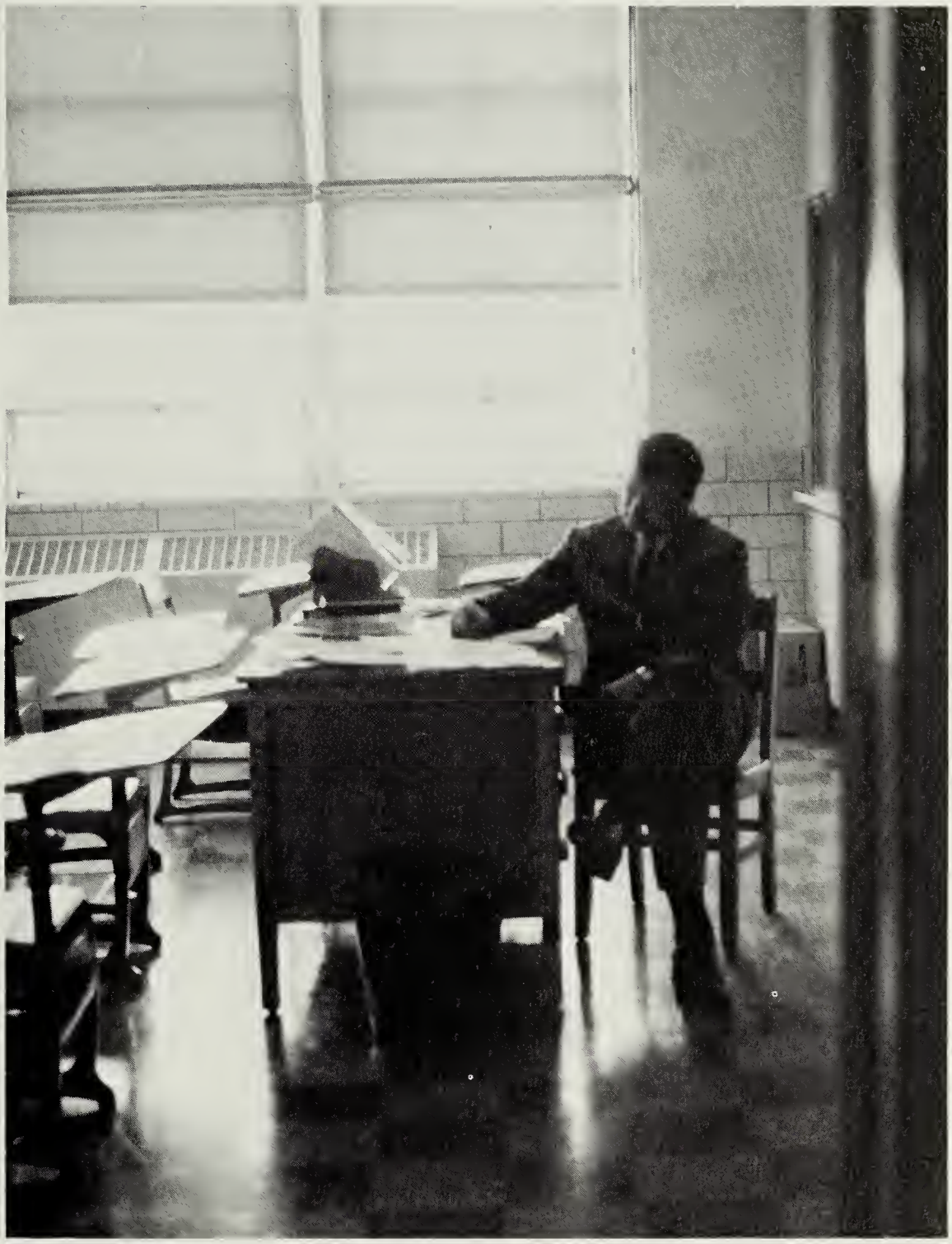

Mr. Jones awaits his second period analysis class.

Mr. J. Roy Black

Mr. Dale Dodrill

Science

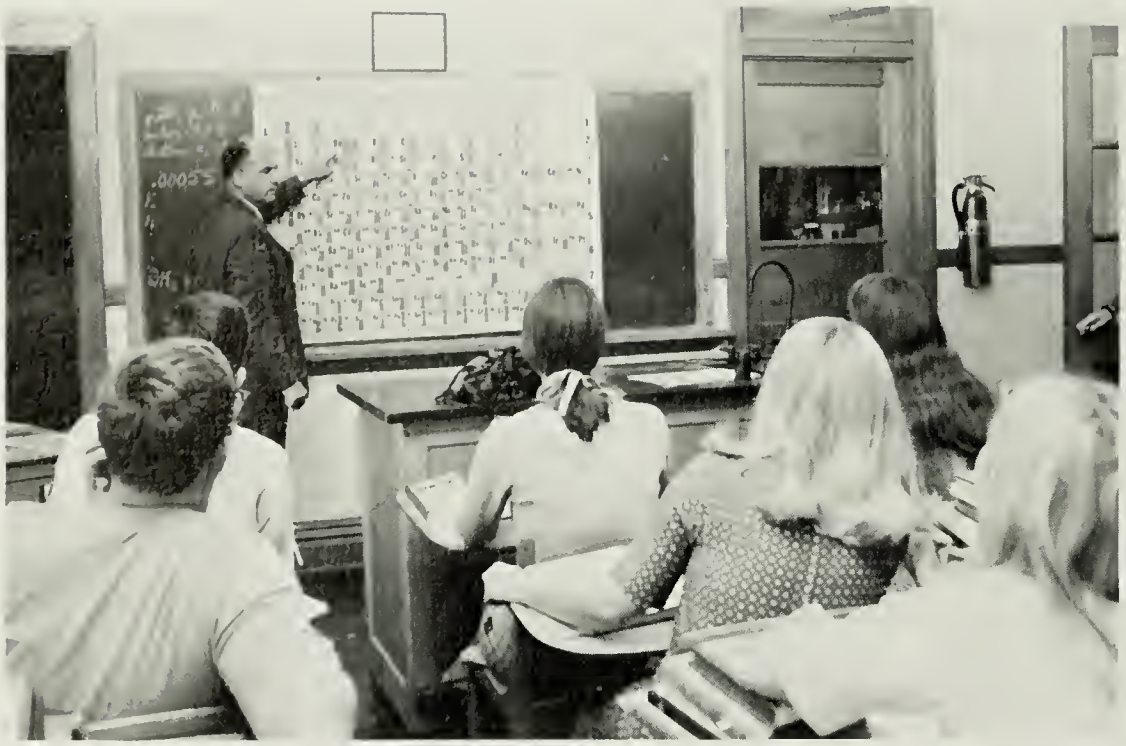

Mr. Myers explains the Periodic Table to a chemistry class.

Mr. Wayne Myers

Science courses offered at Broadway High School are Science 9, biology, chemistry, and physics. Science 9 is a general study of several fields including physics, chemistry, earth science, and astronomy. Biology students work with plant and animal life, gaining a knowledge of the systems of living things through textbooks, lab manuals, field trips, and laboratory work. In chemistry the basic study of elements and their reactions involves valences, equations, formulas, experiments, and analysis. The few students of physics explore the relationship of matter and energy. Examples of topics covered are atomic theory, machines, motion, light, and sound.

$Na_2CO_3 + H_2SO_4 \rightarrow Na_2SO_4 + H_2O + CO_2$

Mrs. Mary Jane Simmers

Mrs. Charlotte Ridings

Don Souder and Charles Phillips heat solutions in chemistry lab.

Social Sciences

Mrs. Rhodes discusses the details of government with her class.

Mrs. Betty Allebaugh

Mr. William Stables

Students of the social sciences learn from the past to prepare for the future. World history and American history classes follow the development of the modern world. In government classes seniors study the mechanics of United States Government. Economics students speculate in the stock market with imaginary money and become familiar with financial patterns and problems.

Mrs. Mary Orebaugh

Mrs. Lois Rhodes

Business Department

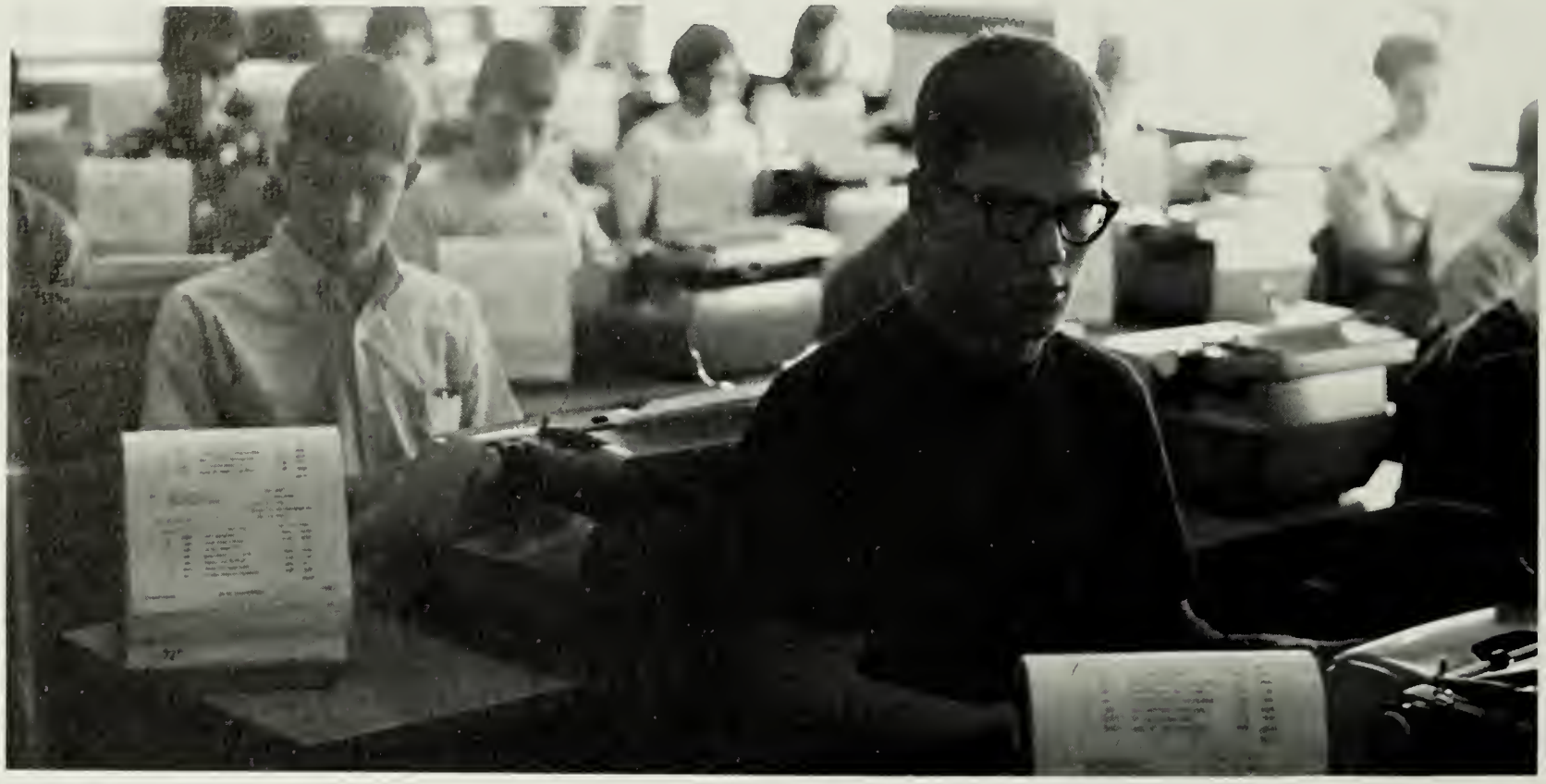

An alert mind and quick reflexes are helpful in typing. Keep your eyes on the copy, Butch!

Mrs. Denise Liskey

Mrs. Betty Strother

Mrs. Viola Sager

Annual Staff
Broadway High School
1968-1969

Student Body
Broadway High School
Broadway, Virginia

Dear Students

Business courses offer practical training for general fields as well as specialized work. Typing, bookkeeping, shorthand, and training in use of various pieces of office equipment prepare the student for secretarial work or further training in business, while typing provides the college bound student with an indispensable skill in typing term papers and themes.

The Future Business Leaders of America, a business club in the planning stages, promises an active and successful future for the business department at Broadway High School.

Sincerely

Your Annual Staff

Art Department

Organization is essential for good handicraft.

Mrs. Billie Campbell

The Art Department this year placed more emphasis on creative art, such as psychedelic art, than on crafts as in previous years. Mrs. Billie Campbell instructed 155 pupils in five classes, who prepared scenery for the Mixed Chorus Operetta, "Mississippi Melody," and helped create decorations for the Senior Prom in addition to their regular work. Arts and crafts include leatherwork, metalwork, ceramics, and mosaics.

Peggy Hartman works diligently at her loom.

Languages

Students listen to French drills in various stages of enjoyment.

Mrs. Phoebe Orebaugh

Mr. William Kyger

Mme. Phoebe Orebaugh enseigne cinquante-cinq eleves dans la premiere annee at soixante-deux eleves dans la deuxieme annee. Quel qu'uns des eleves ont les pen-pals qui ecrit des lettres dans leur propre langue. Cette annee le diner suivi de bal avait lieu le vingt-deux novembre a Southern Kitchen. Trois eleves de la deuxieme annee apparait dans la programme Klassroom Kwiz.

Mrs. Phoebe Orebaugh teaches fifty-five first year students and sixty-two second year students. Some pupils have French pen pals who write letters in their native tongue. This year the French Banquet was held on November 22 at Southern Kitchen. Three second year students appeared on Classroom Quiz on November 20.

El departamento de espanol de profesor Kyger tiene una matricula de cincuenta y cinco estudiantes en el primer ano de espanol y diez estudiantes en el segundo ano do espanol y diez estudiantes do espanol asistieron un banquete juntos con los estudiantes de frances. La mayor parte de los estudiantes de espanol se escriben con hispanoamericanos "pen pals."

Mr. Kyger's Spanish Department has an enrollment of fifty-five students in first year Spanish and ten students in the second year class. This year's Spanish students attended a joint banquet with the French classes. Most of the Spanish students correspond with Spanish American penpals.

Music

Mr. Miller explains the importance of the half note to students.

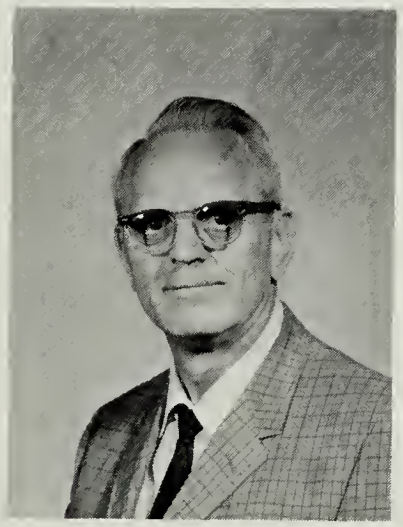

Mr. Joseph Miller

For students who are exposed to such outside influences as pop art and psychedelic tunes, the music department provides contact with the more refined compositions of the great artists. Aside from the fundamentals of reading and interpreting music, pupils study various orchestral instruments, become familiar with harmony, and develop appreciation for the classics and their composers.

Agriculture

Broadway High School's National Poultry Judging Team composed of Larry Yankey, Larry Turner, and Tommy Lohr inspect some poultry samples. The boys received a silver emblem team award.

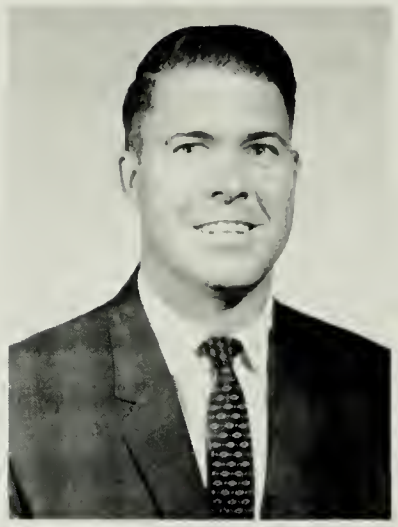

Mr. James Hively

Mr. I. W. Diehl

Education in agriculture provides preparation for future activities in business and industries related to agriculture. The course, a vital part of Broadway High School, is based upon the interests, capabilities, and needs of the students and community.

Five years of agriculture are offered at Broadway. In earlier years basic agricultural science and mechanics are taught.

Later years concentrate on developing proficiency in production agriculture and providing basic education for employment in the broad field of off-farm agricultural businesses.

Home Economics

Mrs. Catherine Miller illustrates the art of corsage-making.

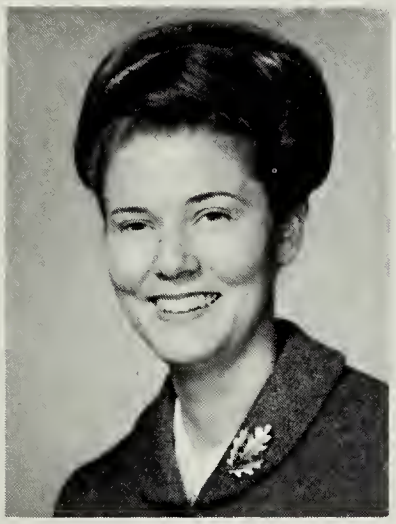

Mrs. Nancy Bender

Mrs. Catherine Miller

Home economics classes give the student a general knowledge of the phases of homemaking through different areas of study, including child development, housing, consumer buying and principles of management, family relations, and of course sewing and cooking.

The home economics classes are informal and varied with filmstrips, demonstrations, speakers, and fieldtrips. No specific textbook is used, and because of the informality each student receives individual attention from the teacher.

Boys' Physical Education

Mr. Allegaugh evaluates boys' physical education.

Mr. John Radosevich

Mr. Thomas Allebaugh

This is a familiar sight to all boys taking physical education.

Boys' physical education classes provide a change from the regular routine of study. Boys participate in football, basketball, volleyball, wrestling, tumbling, track, and softball in their respective seasons. The health education aspect of the course covers safety and first aid. The physical education classes combined with other school courses produce a well rounded student, healthy in mind and body.

Girls' Physical Education

Mrs. Mary Holm

Mrs. Bonnie Smith

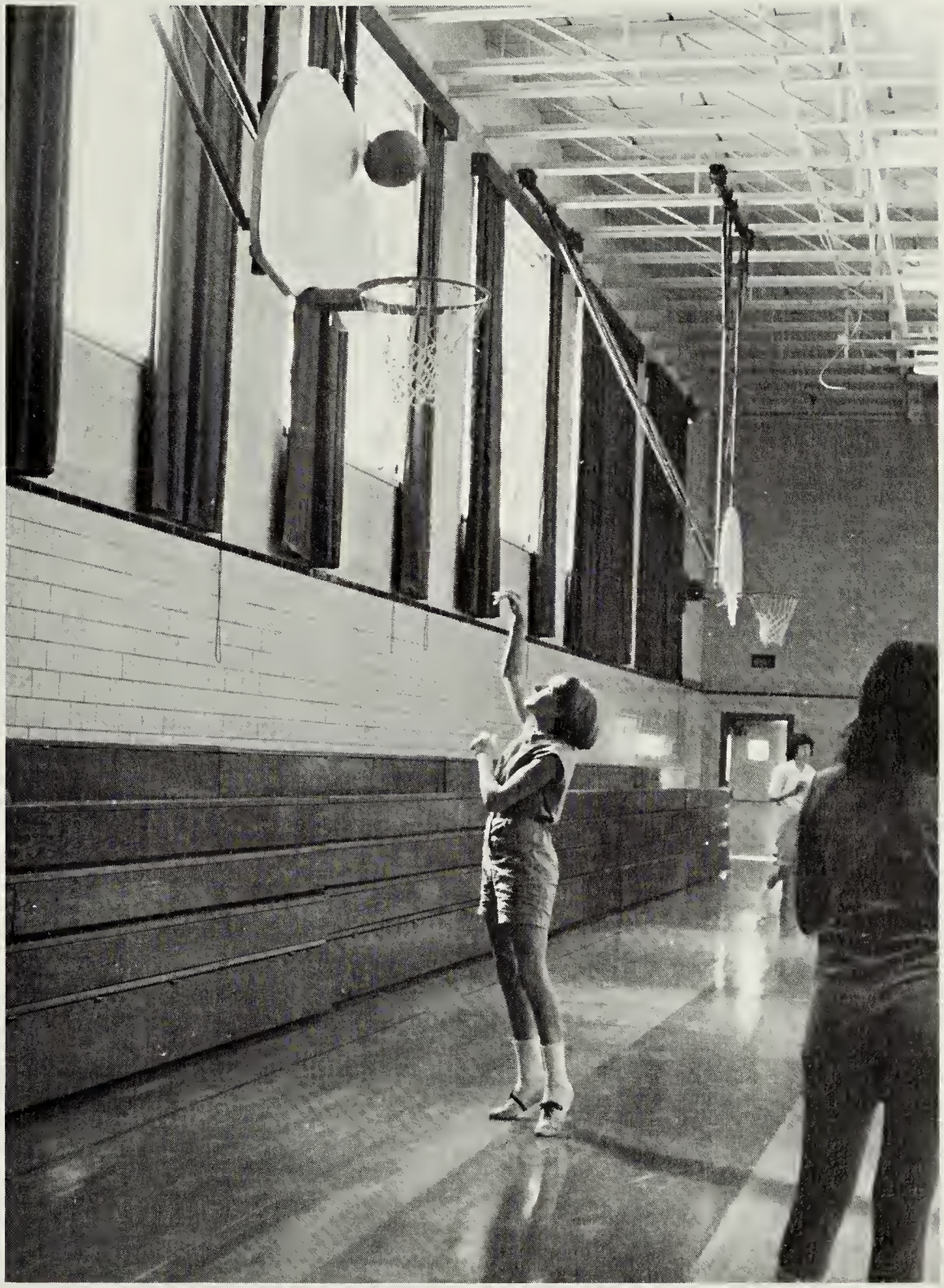

Karen Collins displays her skill in physical education class.

During the two compulsory years of physical education, girls become proficient in such feminine skills as archery, track, tumbling, modern dance, and recreational sports. Interest is aroused in the physical education classes for the girls' basketball, gymnastics, and hockey teams. Students learn the value of physical fitness in addition to health and first aid fundamentals, knowledge which proves an aid in college courses and homemaking.

Girls' hockey class . . . in a huddle?

Special Education

Mr. Stump teaches special education students how a motor operates.

Mr. Dean Stump

Dwight Drummond, Lester Keplinger, and Robert Griffith work with a motor in special education class.

The special education classes at Broadway are taught by a new member of the faculty, Mr. Dean Stump. Mr. Stump offers individual attention to the pupils enrolled in these classes. One of the goals of special education is to provide vocational training and exploration.

Drafting and Industrial Arts

Drafting students display diligence at their work.

Mr. E. C. Lynch

Mr. H. G. Alexander

Drafting and industrial arts is taught on the vocational level, enabling students to get better jobs and do well in related college courses. In the two years of drafting offered, students learn drafting techniques on the semi-professional level and become familiar with the slide rule. In Industrial Arts I and II wood working with hand and machine tools, metal working, electronics and design are covered. In order to buy new equipment surplus machines are bought, repaired and resold. As a result, Broadway High School has more equipment than any other county high school.

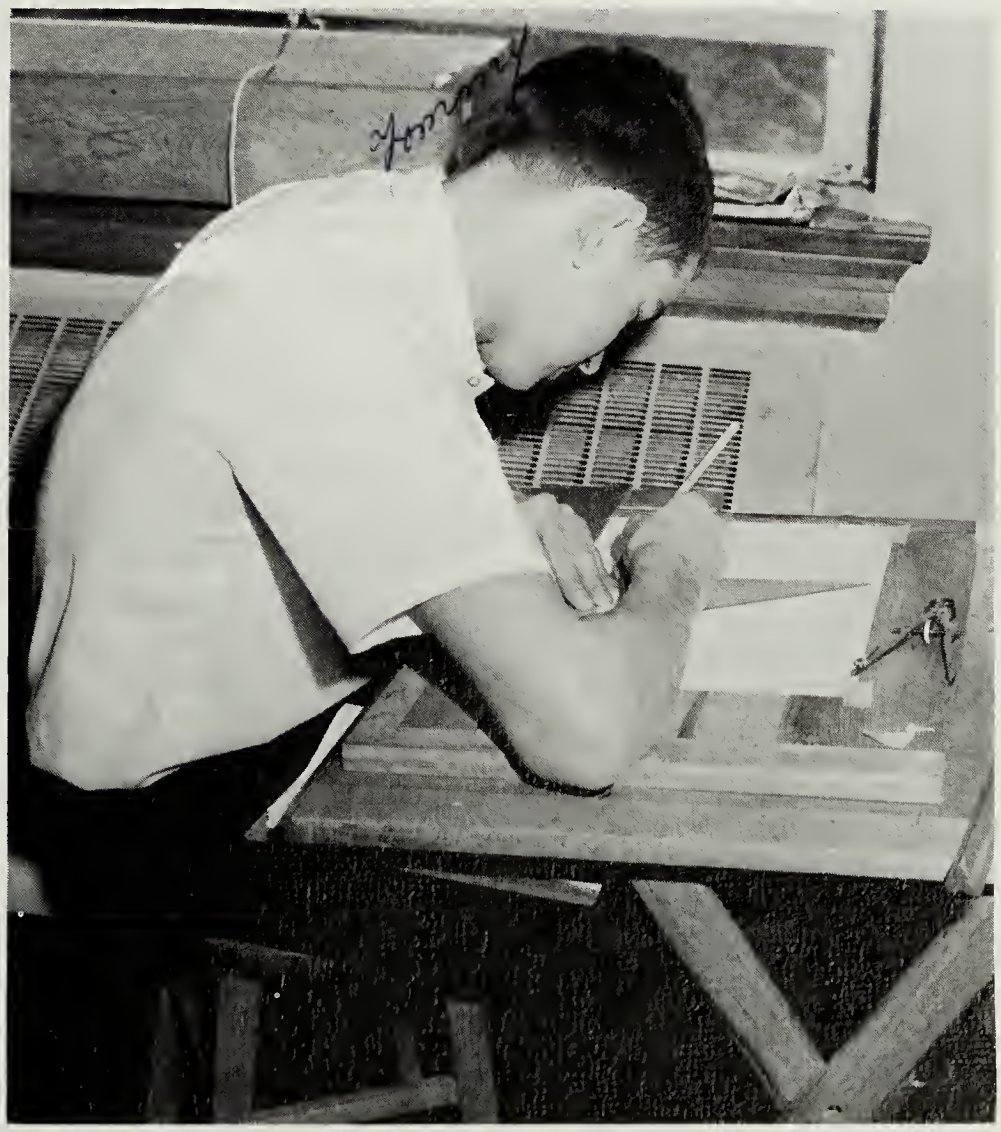

Tommy Lohr uses his skill in Drafting II class.

Mrs. Wampler.
Thank you for all of the great help you have given me in public speaking and many other things that you have helped me with.
Tommy Lohr

Distributive Education

Mr. William Butcher

Students are offered two years of Distributive Education. Students participating in this program attend classes during the morning and work in various businesses in the area during the afternoon.

Distributive Education is vocational education dealing primarily with services and goods. First year students study personnel, sales promotion, business management, retail operation, advertising, and merchandise information. In second year these topics are explored in more detail.

Dale Billhimer deftly packs margarine at the Broadway Supermarket.

Cafeteria and Custodial Staff

Mrs. Hazel Ritchie, Mrs. Catherine Holsinger, Miss Rebecca Crist, Mrs. Grace Long.

Mr. Carl Turner

Mr. Raymond Holsinger

Mrs. Joy Clougherty

Careful planning and preparation on the part of the cafeteria personnel bring the high school student balanced meals.

The custodial staff is responsible for the cleanliness of the rooms and corridors.

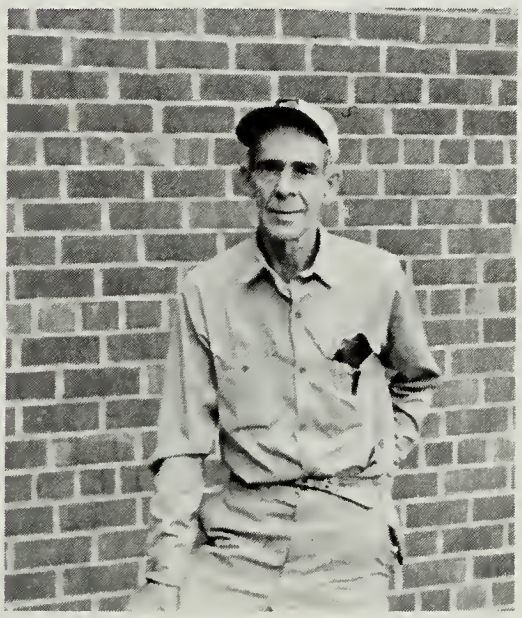

Mr. James Friel

Mr. Garnet Delawder

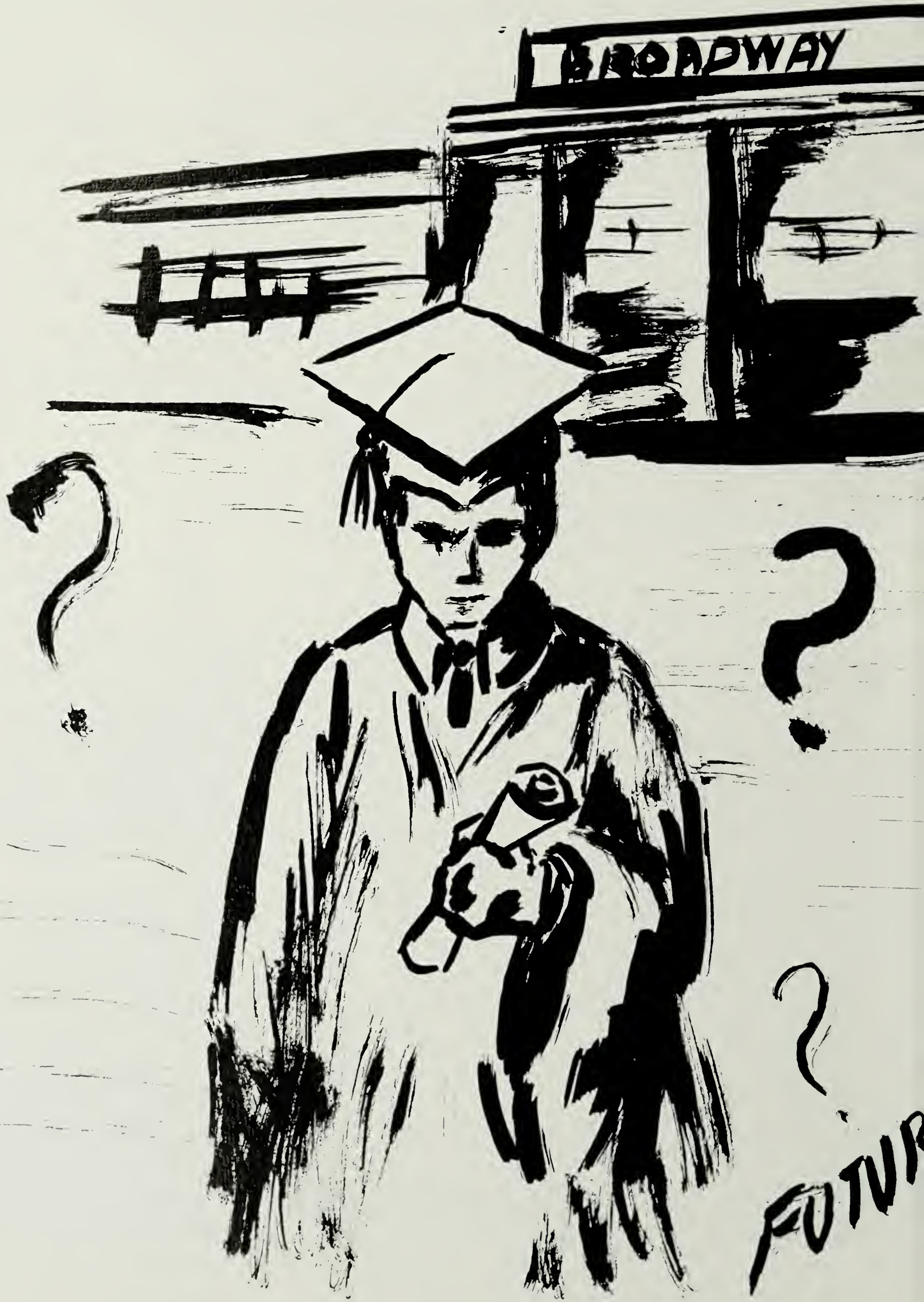
BROADWAY
FUTUR

CLASSES

The Senior Class

Senior Class Officers: Dennis Showalter, Treasurer; Gloria Turner, Secretary; Danny Ritchie, Vice-President; and Welby Showalter, President.

The class of 1969. These four years we have spent together, working toward the privileges and responsibilities enjoyed as seniors. Together we made mistakes, and initiated improvements. Together we experienced problems and discovered solutions. Together we accomplished much for ourselves and for others. This final year represents not an ending, but the beginning of an even more challenging period in our lives.

Diane Faye Andes
Mr. & Mrs. Glendon Andes
Timberville, Virginia

Ivan Vaughan Andes, Jr.
Mr. & Mrs. Ivan Andes, Sr.
Timberville, Virginia

Stephen Lee Armentrout
Mr. & Mrs. Melvin Armentrout
Harrisonburg, Virginia

Elizabeth Ann Beard
Mr. & Mrs. Dan Beard
Harrisonburg, Virginia

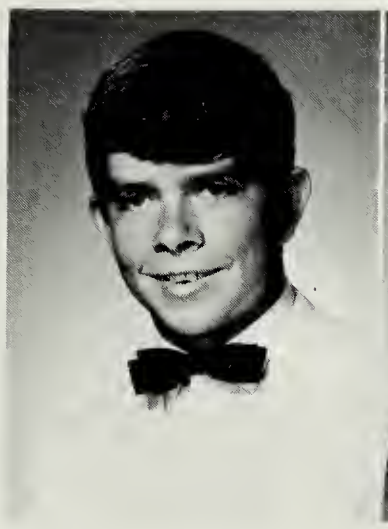

Stephen Ray Benting
Mr. & Mrs. Wayne Benting
Harrisonburg, Virginia

Gloria Jean Biller
Mr. & Mrs. Robert Biller
Timberville, Virginia

Dale Allen Billhimer
Mr. & Mrs. Jesse Billhimer
Broadway, Virginia

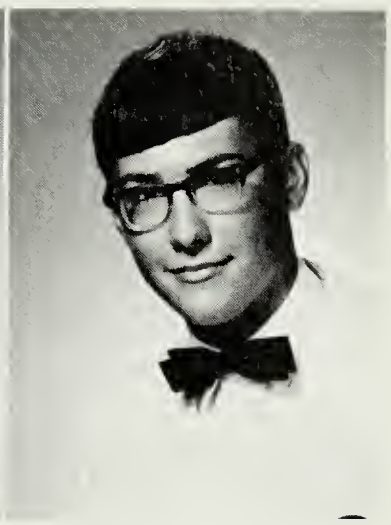

Thomas Leroy Billhimer
Mr. & Mrs. Roy Billhimer
Broadway, Virginia

Special people . . .
in a special era . . .

Carolyn Joy Birkey
Mr. & Mrs. Ralph Birkey
Broadway, Virginia

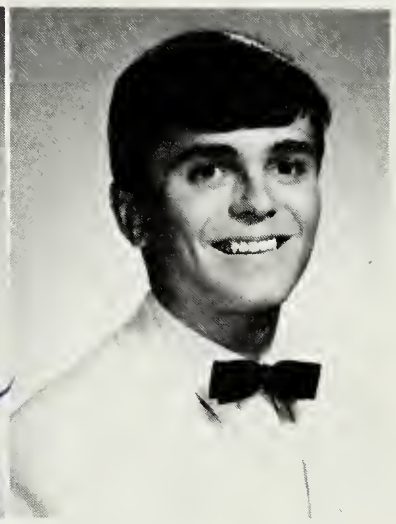

Harman Kent Brown
Mr. Harman Brown
Broadway, Virginia

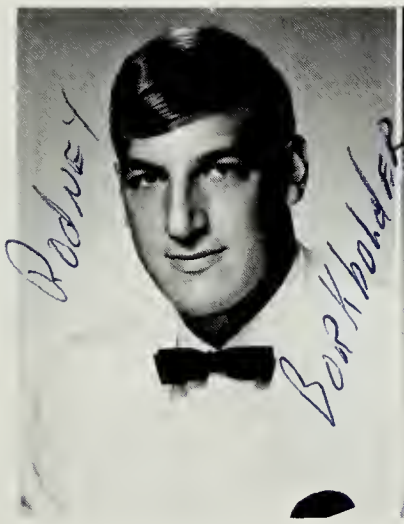

Rodney Jay Burkholder
Mr. & Mrs. Henry Burkholder
Singers Glen, Virginia

Brenda Kay Caplinger
Mr. & Mrs. Harlin Caplinger
Bergton, Virginia

Sharon Kay Carr
Mrs. Ruth Carr
Timberville, Virginia

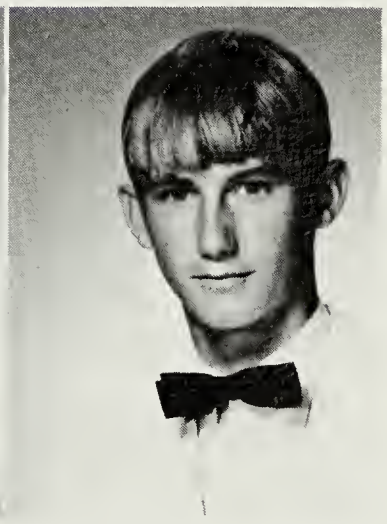

David Randolph Cave
Mr. & Mrs. A. R. Cave
Harrisonburg, Virginia

James Edward Cline
Mr. & Mrs. Rudolph Cline
Timberville, Virginia

Jo Ellen Cline
Mr. & Mrs. Rufus Cline
Broadway, Virginia

Emily Sue Cobb
Mrs. Anna Cobb
Broadway, Virginia

Jerry Wayne Coffman
Mr. & Mrs. Shirley Coffman
Timberville, Virginia

Larry David Combs
Mr. & Mrs. Lonnie Combs
Broadway, Virginia

Sonja Jean Combs
Mr. & Mrs. Quinton Combs
Broadway, Virginia

Newly initiated members of the Dramatics Club enjoy a moment of rest before giving their skits.

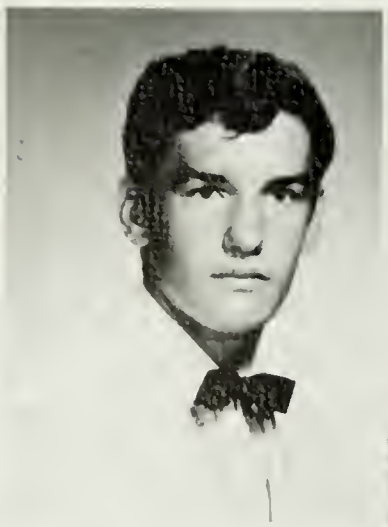

Carroll Wayne Conley
Mr. & Mrs. Branson Conley
Fulks Run, Virginia

Dorothea Jean Cook
Mr. & Mrs. Ernest Cook
Timberville, Virginia

Mamie Arlene Cook
Mr. & Mrs. Paul Cook
Broadway, Virginia

Linda Sue Cooper
Mr. & Mrs. Gene Cooper
Harrisonburg, Virginia

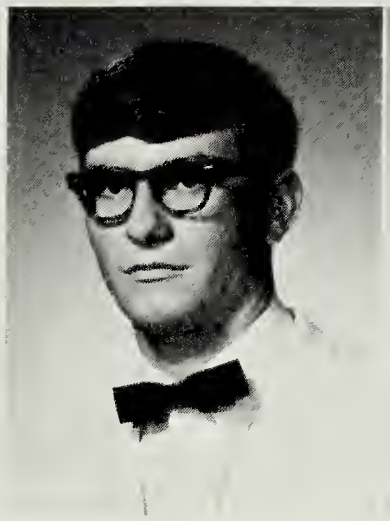

Douglas Kent Crider
Mr. & Mrs. Loy Crider
Fulks Run, Virginia

Rebecca Joan Crider
Mr. & Mrs. Roy Crider, Jr.
Broadway, Virginia

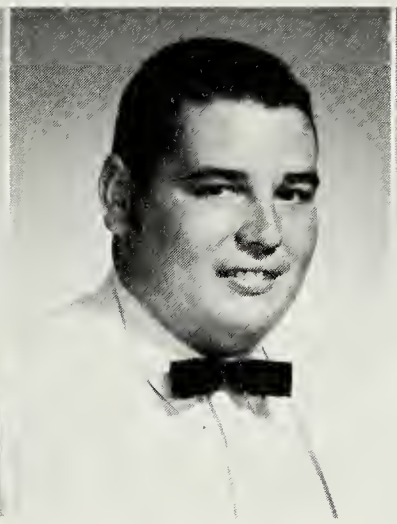

James Lewis Crompton
Mr. & Mrs. Lewis Crompton
Harrisonburg, Virginia

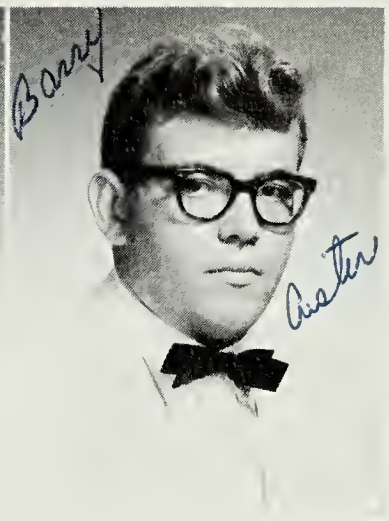

Barry Steve Custer
Mr. & Mrs. Leonard Custer
Broadway, Virginia

They belonged to the Pepsi Generation . .

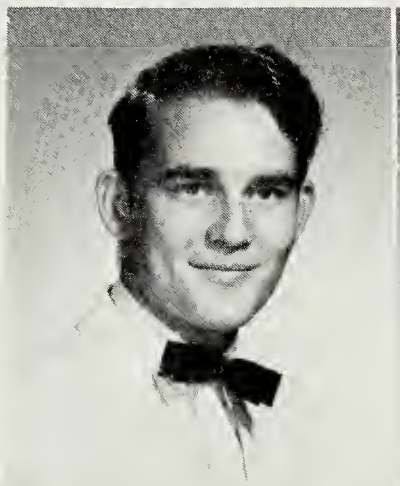

James Medford Custer
Mr. & Mrs. Harry Custer
Broadway, Virginia

Rebecca Ann Custer
Mr. & Mrs. Paul Custer
Timberville, Virginia

Loraine Janet Davis
Mr. & Mrs. Lester Dove
Timberville, Virginia

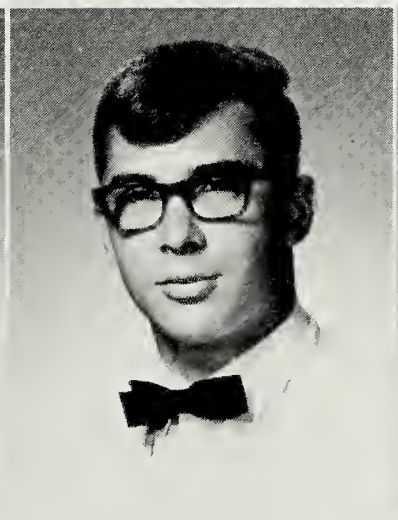

Rodney Keith Davis
Mr. & Mrs. Raymond Davis
Timberville, Virginia

Carris Ann Demastus
Mrs. Vella Demastus
Harrisonburg, Virginia

Susan Anne Derrow
Mr. & Mrs. D. R. Stout
Harrisonburg, Virginia

Nelson Lee Dickenson
Mr. & Mrs. Austin Dickenson
Harrisonburg, Virginia

Dorothy June Dove
Mr. & Mrs. Junior Dove
Broadway, Virginia

Edwin Lindsey Dove
Mr. & Mrs. Nelson Dove
Linville, Virginia

Galen Maurice Dove
Mr. & Mrs. Allen Dove
Singers Glen, Virginia

George Dale Dove
Mr. & Mrs. Lawrence Dove
Harrisonburg, Virginia

Jerry Duane Dove
Mr. & Mrs. Alden Dove
Timberville, Virginia

They adopted the Beatles . . . . long hair . . . . . mini skirts.

Phyllis Lee Dove
Mr. & Mrs. Justin Dove
Broadway, Virginia

Vicki Lee Dove
Mr. & Mrs. Lawrence Dove
Harrisonburg, Virginia

William Carroll Dove
Mr. & Mrs. Alden Dove
Timberville, Virginia

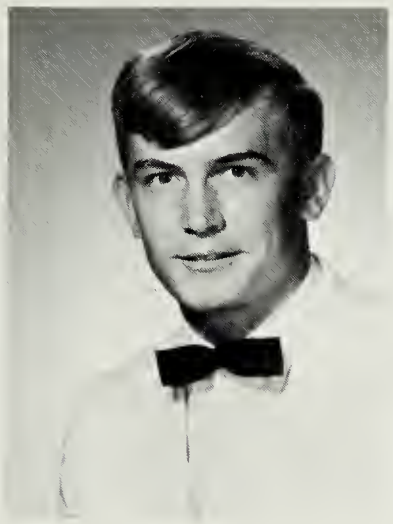

Norman Allen Ennis
Mr. & Mrs. Allen Ennis
Broadway, Virginia

Douglas Eugene Fairweather
Mr. & Mrs. Duane Fairweather
Harrisonburg, Virginia

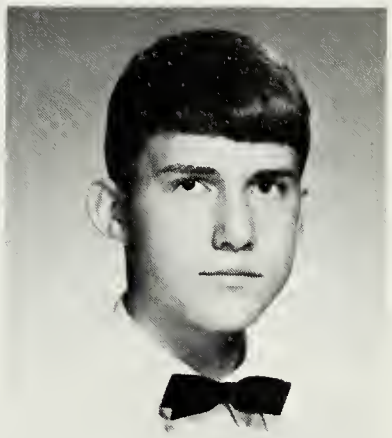

Mary Ann Hotchkiss appears satisfied after the Broadway-Elkton football game.

Dennis Lee Fitzwater
Mr. & Mrs. Woodrow Fitzwater
Bergton, Virginia

John Edward Foltz, Jr.
Mr. & Mrs. John Foltz
Timberville, Virginia

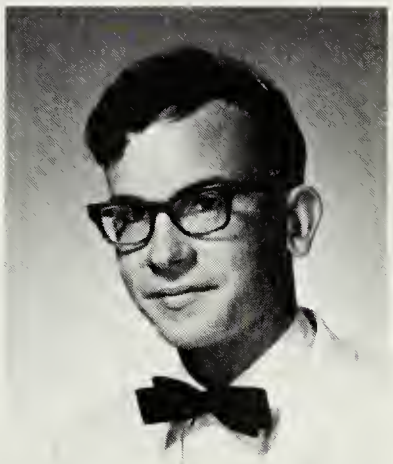

Phyllis Ann Estep
Mr. & Mrs. Lester Estep
Linville, Virginia

Stephen Ray Estep
Mr. & Mrs. Thomas Estep
Fulks Run, Virginia

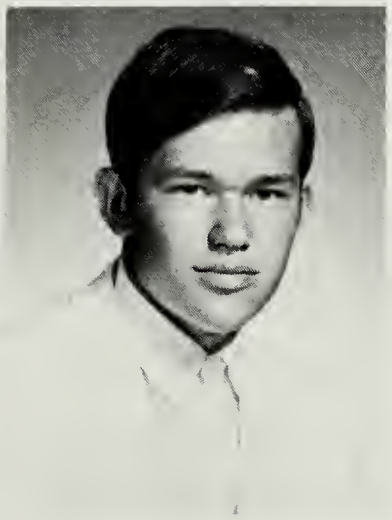

John Monroe Frank
Mr. & Mrs. Emmer Frank
Linville, Virginia

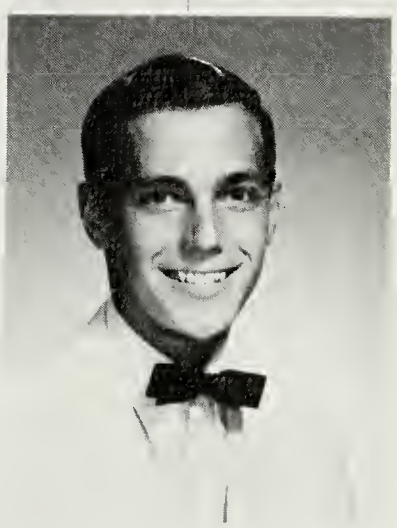

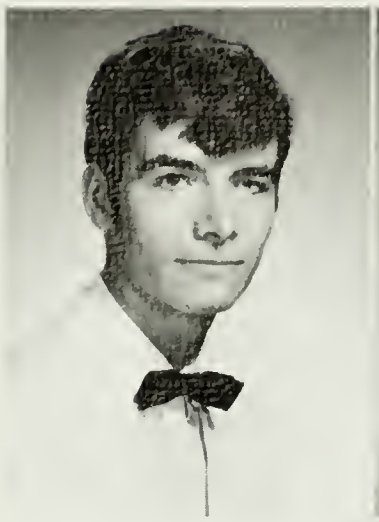

Roy Tim Frazier
Mr. & Mrs. Clifton Frazier
Broadway, Virginia

Joyce Marie Fulk
Dr. & Mrs. Floyd Fulk
Broadway, Virginia

Judy Ann Fulk
Mr. & Mrs. Edward Fulk
Fulks Run, Virginia

Krystal Kay Fulk
Mr. & Mrs. Homer Fulk
Linville, Virginia

Janet Elizabeth Garber
Mr. & Mrs. Virgil Garber
Timberville, Virginia

Judith Lee Glick
Dr. & Mrs. John Glick, Jr.
Broadway, Virginia

Snoopy works toward his master's degree.

Janie Kay Golladay
Mr. & Mrs. Martin Golladay
Timberville, Virginia

Gwendolyn Jean Good
Mr. & Mrs. Nelson Good
Broadway, Virginia

John Leland Good
Mr. & Mrs. William Good
Timberville, Virginia

Carrel Whitmore Grandle II
Mr. & Mrs. C. W. Grandle
Broadway, Virginia

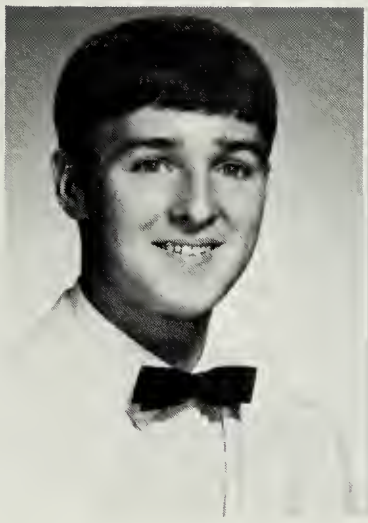

Larry Wayne Halterman
Mr. & Mrs. Wayne Halterman
Broadway, Virginia

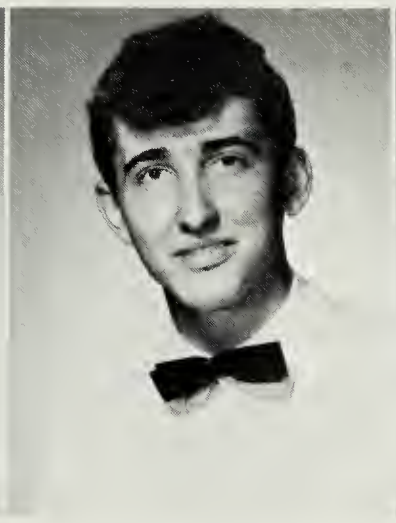

Wayne Lee Harrison
Mr. & Mrs. F. H. Harrison, Jr.
Broadway, Virginia

Jean Marie Harvey
Mr. & Mrs. Allen Harvey
Harrisonburg, Virginia

Joyce Elaine Hawse
Mr. & Mrs. Richard Hawse
Harrisonburg, Virginia

The symbol of being a senior.

Annanelle Heishman
Mr. & Mrs. Roscoe Heishman
Linville, Virginia

Donnie Beverly Hess
Mr. & Mrs. Erman Hess
Harrisonburg, Virginia

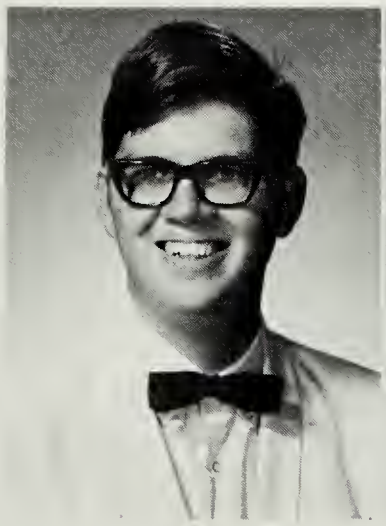

Gary Lee Hess
Mr. & Mrs. Nelson Hess
Harrisonburg, Virginia

Gary Wayne Higgs
Mr. & Mrs. Herschel Higgs
Harrisonburg, Virginia

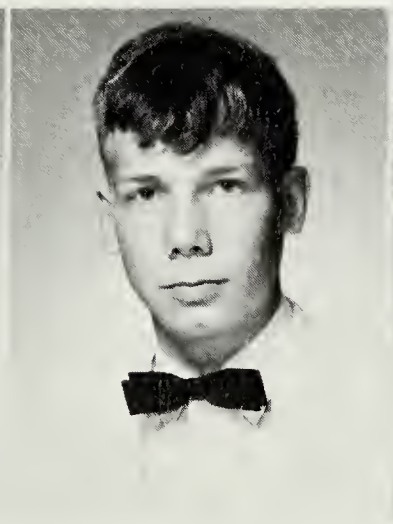

Emmett Hulvey Hill II
Mr. & Mrs. Emmett Hill
Harrisonburg, Virginia

Mary Ellen Holsinger
Mr. & Mrs. William Holsinger
Broadway, Virginia

William Stephen Holsinger
Mr. & Mrs. William Holsinger
Broadway, Virginia

Peggy Lee Hulvey
Mr. & Mrs. Billy Hulvey
Broadway, Virginia

Keith Bydler Hummel
Mr. & Mrs. Gene Hummel
Harrisonburg, Virginia

Karen Leila Hopkins
Mr. & Mrs. Warren Hopkins
Timberville, Virginia

They lived with the space flights . . . . . the race riots . . . . and Vietnam.

Mary Ann Hotchkiss
Dr. & Mrs. William Hotchkiss
Broadway, Virginia

Robert Lee Huffman
Mr. & Mrs. Fred Huffman
Timberville, Virginia

Best wish to the Best teacher I have ever had
Bobby Huffman

Brenda Kay Hutton
Mrs. Lucas Hutton, Jr.
Broadway, Virginia

Dale Edward Jamison
Mr. & Mrs. William Jamison
Broadway, Virginia

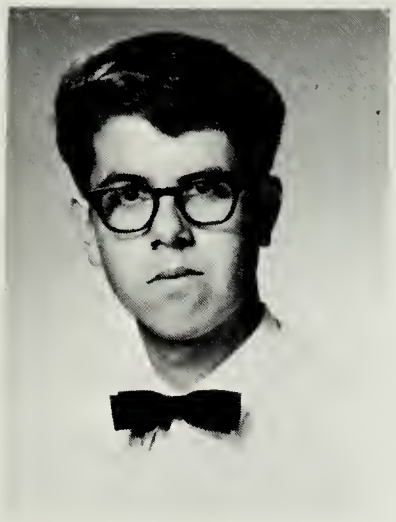

Charles Allen Keister
Mr. & Mrs. Calvin Keister
Timberville, Virginia

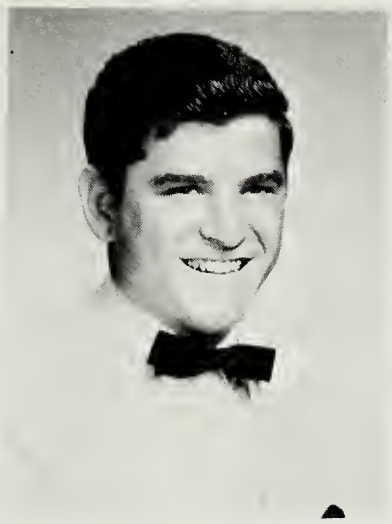

David Lee Keplinger
Mr. & Mrs. Melvin Keplinger
Broadway, Virginia

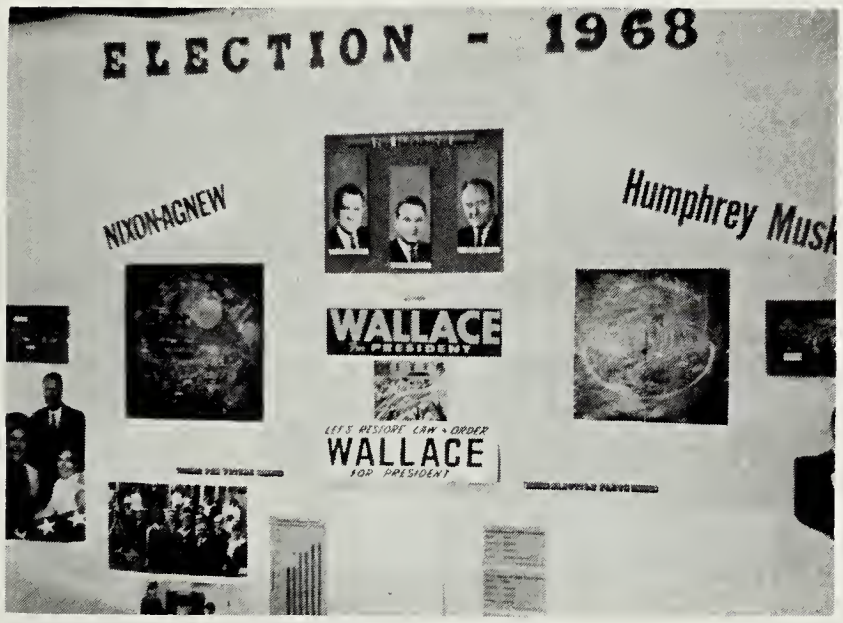

Mrs. Rhodes' bulletin board of the 1968 election.

Steven Eugene Kipps
Mr. & Mrs. Linden Kipps
Timberville, Virginia

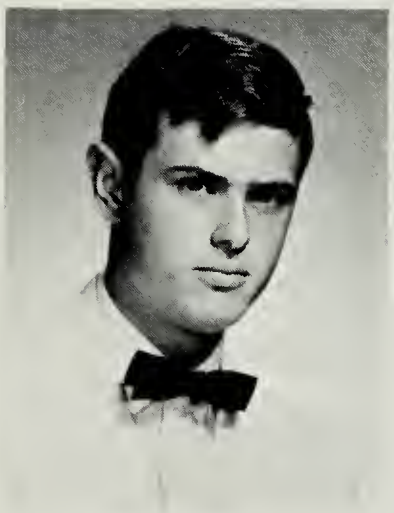

Ronald Homer Kline
Mr. & Mrs. Ronald Kline
Linville, Virginia

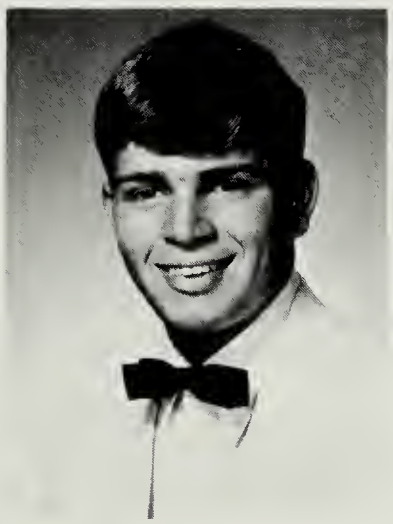

Sandra Jean Kline
Mrs. Lucy Kline
Broadway, Virginia

Donnita Sue Kuykendall
Mr. & Mrs. Ray Kuykendall
Broadway, Virginia

Bonnie Good Lantz
Mrs. Pauline Good
Timberville, Virginia

Gary Arthur Lantz
Mr. & Mrs. Herman Lantz
Timberville, Virginia

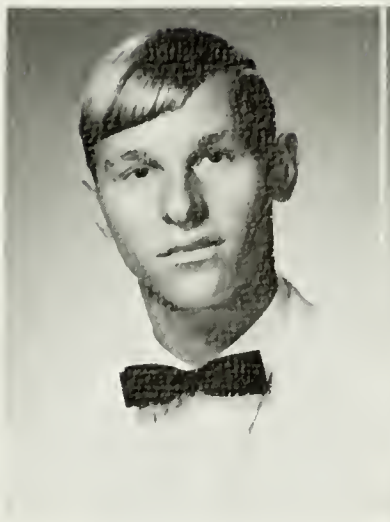

Keith Wayne Lantz
Mr. & Mrs. Joseph Lantz
Criders, Virginia

Cherie Darlene Lee
Mr. & Mrs. Robert Lee
Timberville, Virginia

Joseph Wayne Litten
Mr. & Mrs. Raye Litten
Timberville, Virginia

Deanna Sue Lohr
Mr. & Mrs. Warren Lohr
Broadway, Virginia

Thomas Milton Lohr
Mr. & Mrs. Stanley Lohr
Broadway, Virginia

Michael Ray MacKenzie
Mr. & Mrs. Burt MacKenzie
Singers Glen, Virginia

Seniors take Virginia State Employment Tests.

Best wishes
Thank you for all you have done, especially putting up with my naps.

Jessica Ann MacWilliams
Mr. & Mrs. William MacWilliams
New Market, Virginia

Jane Yearley McCauley
Mr. & Mrs. Charles McCauley
Timberville, Virginia

Terry

Terry Gray Marshall
Mr. & Mrs. Julian Marshall
Broadway, Virginia

Danny Eugene Martz
Mr. & Mrs. Ray Martz
New Market, Virginia

Brenda Lou May
Mr. & Mrs. Ray May
Timberville, Virginia

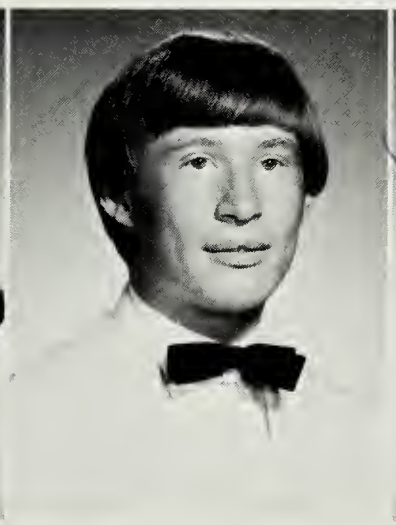

Allen Dean Miller
Mr. & Mrs. Willard Miller
Fulks Run, Virginia

Beverly Jean Miller
Mr. & Mrs. J. F. Miller
Broadway, Virginia

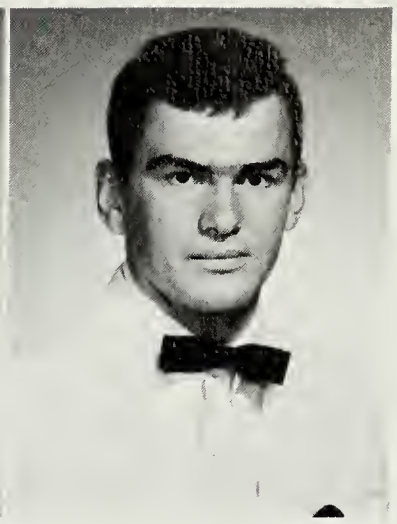

Carroll Stanley Miller
Mr. & Mrs. Bill Miller
Fulks Run, Virginia

In them lies the future of the world.

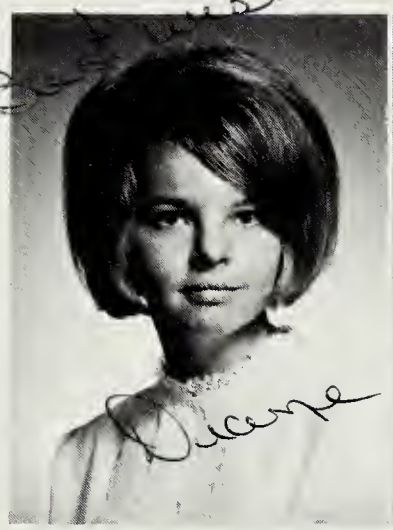

Patricia Diane Miller
Mr. & Mrs. William Miller
Broadway, Virginia

Patsy June Miller
Mr. & Mrs. Shirley Miller
Fulks Run, Virginia

Vicki Lynn Miller
Mr. & Mrs. Carl Miller
Linville, Virginia

Judy Kay Mitchell
Mr. & Mrs. Lester Mitchell
Harrisonburg, Virginia

Richard Lynn Mitchell
Mr. & Mrs. Ralph Mitchell
Harrisonburg, Virginia

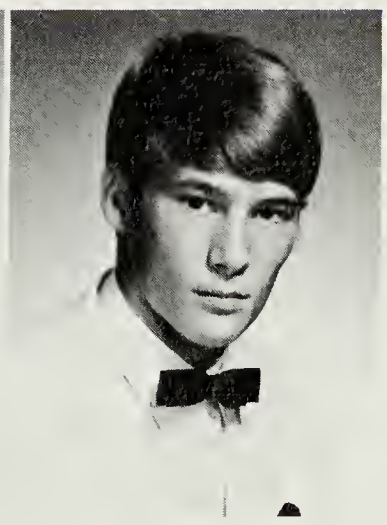

Russell Golden Mohler, Jr.
Mr. & Mrs. Russell Mohler
Linville, Virginia

Mildred Elaine Mongold
Mr. & Mrs. Otis Mongold
Broadway, Virginia

Patsy Kaye Moyers
Mr. & Mrs. Raymond Moyers
Timberville, Virginia

Bonnie Jo Myers
Mr. & Mrs. Buddy Myers
Timberville, Virginia

Sharon Ann Moomaw
Mr. & Mrs. Rudolph Moomaw
Timberville, Virginia

These are the citizens of tomorrow . . . . . .

Jerry Allen Moyer
Mr. & Mrs. Garner Moyer
Singers Glen, Virginia

Larry Dennis Moyers
Mr. & Mrs. Dewey Moyers
Bergton, Virginia

Deborah Sue Neff
Mr. & Mrs. Garrett Neff
Timberville, Virginia

Paul Eugene Nesselrodt
Mr. & Mrs. Russell Nesselrodt
Broadway, Virginia

Dorothy Mae Pangle
Mr. & Mrs. Medford Pangle
Harrisonburg, Virginia

Floyd Joseph Payne
Mr. & Mrs. Gifford Payne
Linville, Virginia

Samuel Edward Phillips
Mr. & Mrs. Olen Phillips
Harrisonburg, Virginia

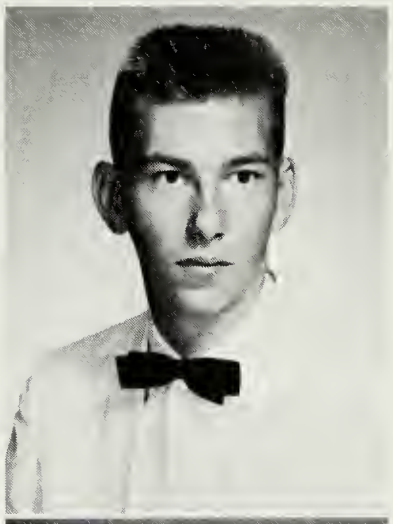

James William Price
Mr. & Mrs. Chesley Price
Broadway, Virginia

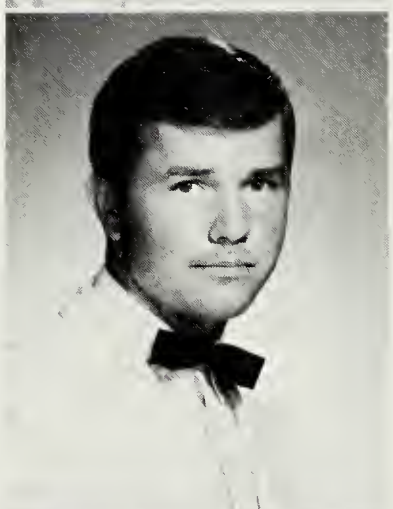

parents . . . . teachers . . . . . scientists.

Carroll Wayne Reedy
Mr. & Mrs. Owen Reedy
Fulks, Run, Virginia

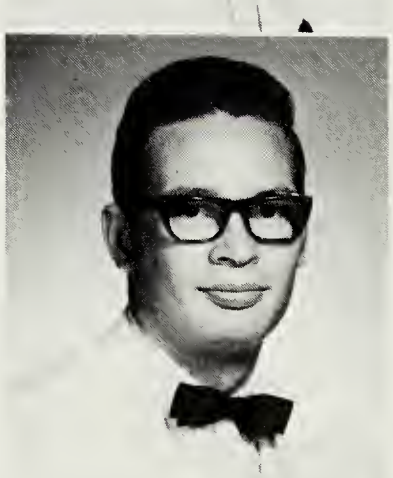

Richard Blaine Pence
Mrs. Albert Pence
Broadway, Virginia

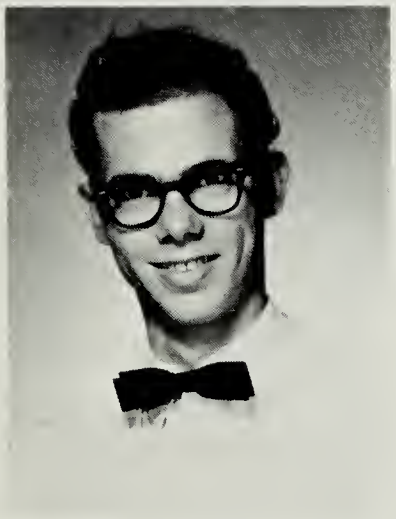

Larry Eugene Phillips
Mr. & Mrs. Frank Phillips
Harrisonburg, Virginia

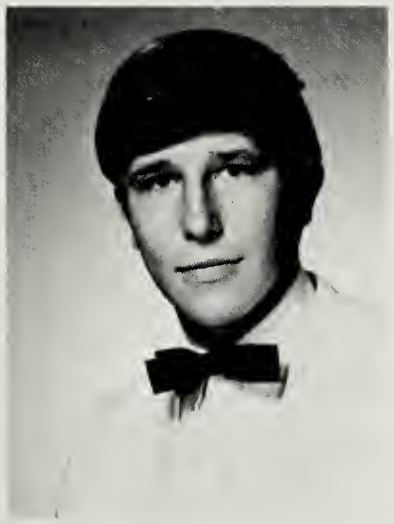

Ronald Franklin Reedy
Mr. & Mrs. John Reedy, Jr.
Timberville, Virginia

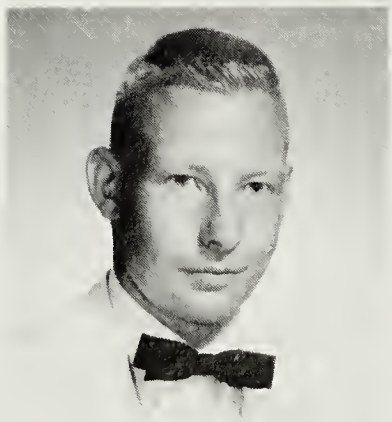

Regina Darlene Reynolds
Mr. & Mrs. A. H. Reynolds
Harrisonburg, Virginia

Joe Andes Rhodes
Mr. & Mrs. William Rhodes
Broadway, Virginia

Daniel Dorman Ritchie
Mr. & Mrs. Dorman Ritchie
Criders, Virginia

Dewey Lee Ritchie
Mr. & Mrs. Edward Ritchie
Broadway, Virginia

Elma Elizabeth Ritchie
Mr. & Mrs. Samuel Ritchie
Criders, Virginia

Freeman Edward Ritchie
Mr. & Mrs. Edward Ritchie
Broadway, Virginia

Mrs. Funkhouser's homeroom pupils study diligently in spite of the statement on the board.

Richard Allen Ritchie
Mr. & Mrs. Herman Ritchie
Linville, Virginia

Jennifer June Rohrer
Mr. & Mrs. James Rohrer
Timberville, Virginia

Zondra Kay Runion
Mr. & Mrs. Weldon Runion
Timberville, Virginia

Danny Hugh See
Mr. & Mrs. Isaac See
Broadway, Virginia

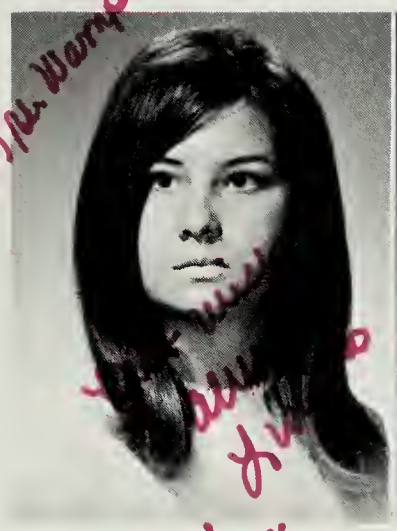

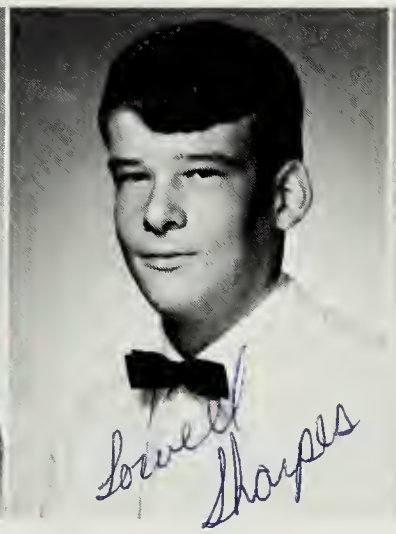

Linda Marie Seeger
Mr. & Mrs. Fredrick Seeger
Timberville, Virginia

Lowell Victor Sharpes, III
Mr. & Mrs. Lowell Sharpes, Jr.
Broadway, Virginia

Dowl Franklin Sherman, Jr.
Mr. & Mrs. Dowl Sherman
Broadway, Virginia

Carolyn Harpine Shipe
Mr. & Mrs. Albert Harpine
Timberville, Virginia

I'll never forget my senior trafic class. It was the most enjoyable class I had. Thanks to you. Always - Linda

For this responsibility they have prepared . . .

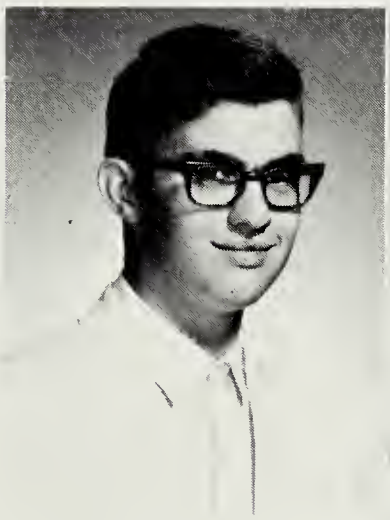

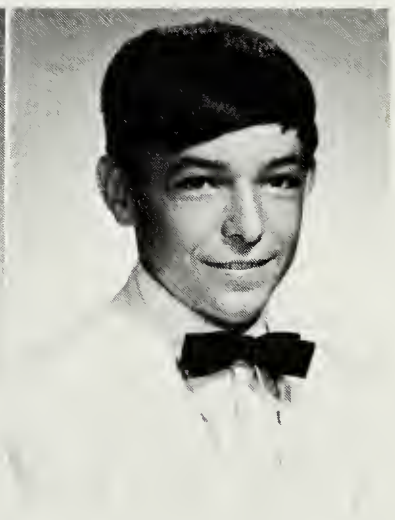

Matthew Gordon Shoemaker
Mr. & Mrs. Gilbert Shoemaker
Broadway, Virginia

Robert Lynn Shoemaker
Mr. & Mrs. Raymond Shoemaker
Linville, Virginia

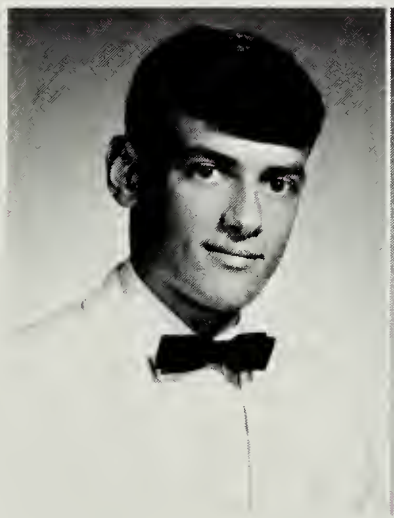

Howard Dennis Showalter
Mr. & Mrs. Howard Showalter
Broadway, Virginia

Stephen Douglas Showalter
Mr. & Mrs. Oliver Showalter
Harrisonburg, Virginia

Welby Clay Showalter
Mr. & Mrs. Owen Showalter
Timberville, Virginia

Anne Meredith Simmers
Mr. & Mrs. Meredith Simmers
Harrisonburg, Virginia

Love, Bette Carol

Bette Carol Smith
Mr. & Mrs. Kirby Smith
Timberville, Virginia

Ted Nelson Smith
Mr. & Mrs. David Smith
Broadway, Virginia

Preston Franklin Souder
Mr. & Mrs. Allen Souder
Harrisonburg, Virginia

Blaine Howard Smith
Mr. & Mrs. Blaine Smith
Harrisonburg, Virginia

Senior Commencement Committee: Terry Marshall, Rosemary Tullous, Joyce Fulk, Deanna Lohr, and Matthew Shoemaker.

Lee Bradely Smith
Mr. & Mrs. Blaine Smith
Harrisonburg, Virginia

Sandy

Sandra Sue Smith
Mr. & Mrs. Floyd Smith
Bergton, Virginia

Janet Louise Spitzer
Mr. & Mrs. Allen Spitzer
Timberville, Virginia

Linda Ann Spitzer
Mr. & Mrs. Harry Spitzer
Timberville, Virginia

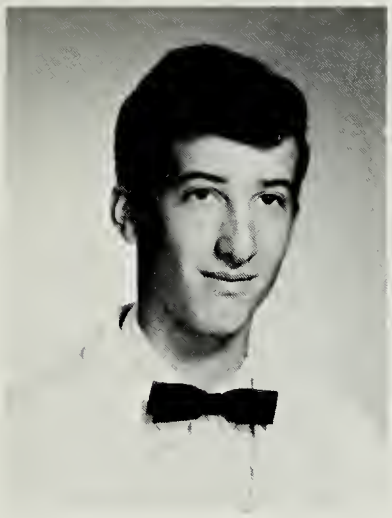

Ronald Lee Spitzer
Mr. & Mrs. Robert Spitzer
Broadway, Virginia

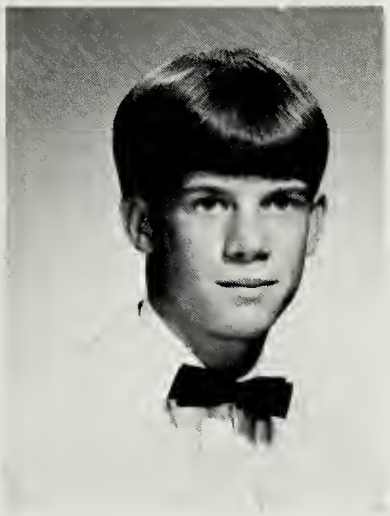

John Coleman Strother
Mr. & Mrs. John Strother
Broadway, Virginia

Beverly Ray Thompson
Mr. & Mrs. Ray Thompson
Broadway, Virginia

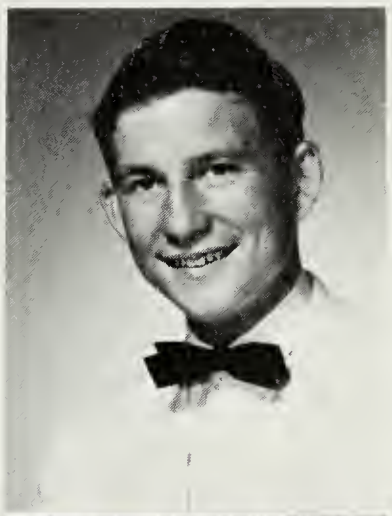

Lonnie Ray Thompson
Mr. & Mrs. Dorsey Thompson
Broadway, Virginia

. . . and have planned a better future.

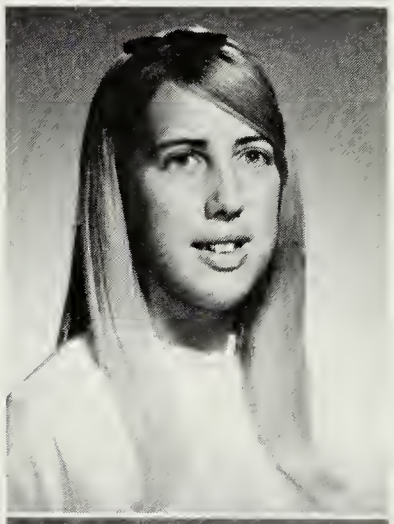

Rosemary Tullous
Mr. & Mrs. James Tullous
Timberville, Virginia

Linda Yankey Stultz
Mr. & Mrs. Lewis Yankey
Broadway, Virginia

Clyde Christian Stutzman, II
Mrs. Iona Stutzman
Harrisonburg, Virginia

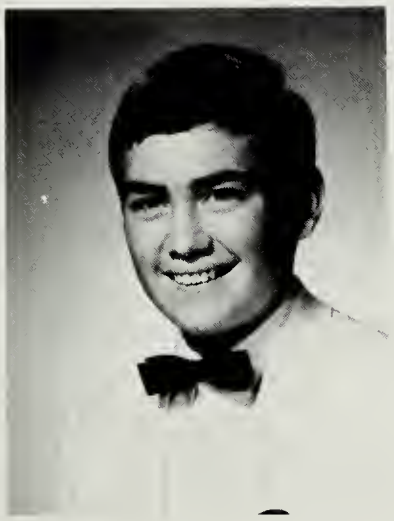

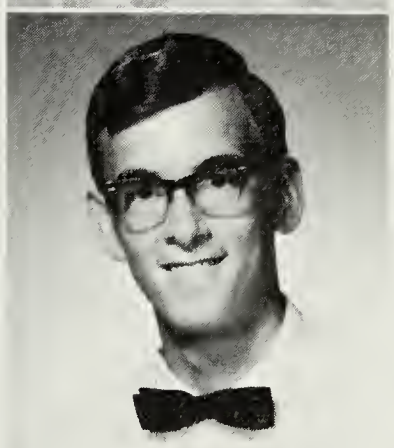

Gary Lee Turner
Mr. & Mrs. Garner Turner
Broadway, Virginia

Gloria Marie Turner
Mr. & Mrs. Millard Turner
Timberville, Virginia

Joseph Brown Turner
Mr. & Mrs. Joseph Turner
Broadway, Virginia

Larry Merlin Turner
Mr. & Mrs. R. Merlin Turner
Timberville, Virginia

Sue Mongold Turner
Mr. & Mrs. Harland Mongold
Fulks Run, Virginia

Franklin Charles Tusing
Mr. & Mrs. Cecil Tusing
Broadway, Virginia

Steven Henry Tusing
Mr. & Mrs. Edward Tusing
Harrisonburg, Virginia

Senior Finance Committee: Jenny Rohrer, Kent Brown, Judy Glick, Eddie Foltz, Steve Weese, Bobby Shoemaker, Anne Simmers, and Phyllis White.

Loretta Gayle Wampler
Mr. & Mrs. Leo Wampler
Broadway, Virginia

Stephen Walter Weese
Mr. & Mrs. Thomas Weese
Linville, Virginia

George Logan Wenger
Mr. & Mrs. George Wenger
Linville, Virginia

Phyllis Adams White
Mr. & Mrs. Shirley White
Broadway, Virginia

Mary Ann Wilkins
Mr. & Mrs. Rudolph Wilkins
Broadway, Virginia

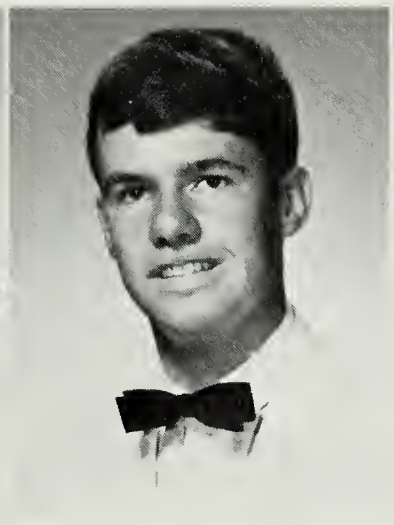

Allen Thomas Williams
Mr. & Mrs. Wilmer Williams
Broadway, Virginia

William Wadsworth Williams
Mr. & Mrs. William Williams
Timberville, Virginia

Mildred Elaine Wilson
Mrs. Elizabeth Wilson
Timberville, Virginia

Senior Trip Committee: Mary Ann Hotchkiss, Mike MacKenzie, Eddie Dove, Brenda Hutton, Dale Jamison, and Jo Ellen Cline.

Teresa Ann Wine
Mr. & Mrs. Glendon Wine
Timberville, Virginia

James Barry Wittig
Mrs. Anna Wittig
Fulks Run, Virginia

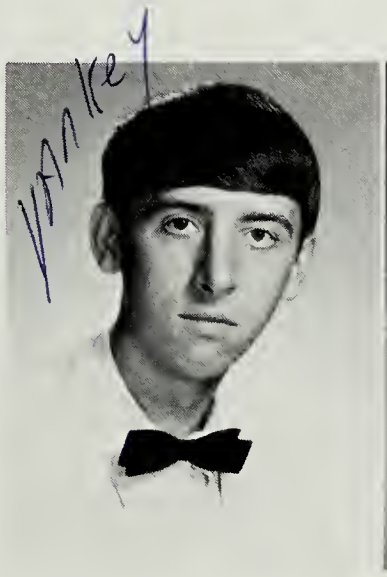

Larry Homer Yankey
Mr. & Mrs. Albert Yankey
Broadway, Virginia

Patrica Dianne Yankey
Mr. & Mrs. Bill Yankey
Bergton, Virginia

Edward Wayne Zirk
Mr. & Mrs. Victor Mongold
Broadway, Virginia

Ruth Virginia Zirkle
Mr. & Mrs. Clyde Zirkle
Timberville, Virginia

Junior Class

Junior Class Officers: Donna Diehl, Vice President; Debbie Mathias, Secretary; Billy Hotchkiss, Treasurer; and Don Driver, President.

Class of 1970. The Junior Class faced 1969 with anticipation and determination. They discovered the prestige of being upperclassmen; they also discovered the responsibilities of the Junior-Senior Prom and the Talent Show. Juniors struggled through chemistry, American history, American literature, and algebra. With this preparation and experience they will make great seniors.

Donald Alexander

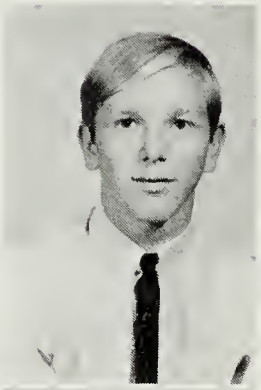

Martha Alger
Terry Armentrout
Deborah Arbogast
Raymond Barrix
Patricia Beach

Bonnie Biller
Stephen Biller
Pamela Bodkin
Michael Bollinger
Deborah Bolton

Mary Bowers
Donald Bowman
Wilma Brady
Brenda Badger
Rita Bryant

Carl Callahan
Larry Caplinger
Mary Beth Cline
Fern Coffman
Robert Coffman

Judy Collins
Jane Colvin
Gary Combs
Gary Conley
Ernest Cook

Deborah Cox
Barbara Crider
Erma Crider
Debbie Cullers
Walter Davis

Robert Deavers
Ronald Delawder
Kenneth Depoy
Donna Deihl
Lucy Dinges

Vanessa Donson
Connie Dove
Gary Dove
Ronald Dove
William Dove

Don Driver
Roger Emerson
James Emswiler
Allen Estep
Dennis Estep

Jane Fawley
Sandra Foltz
William Ford
James Frank
Suzi Frank

Kim Frazier
Marlin Fulk
Suzanne Galloway
Ben Garber
Lowell Garber

Terry Garber
Bobby Gay
Jerry Germroth
Ted Germroth
Mark Getz

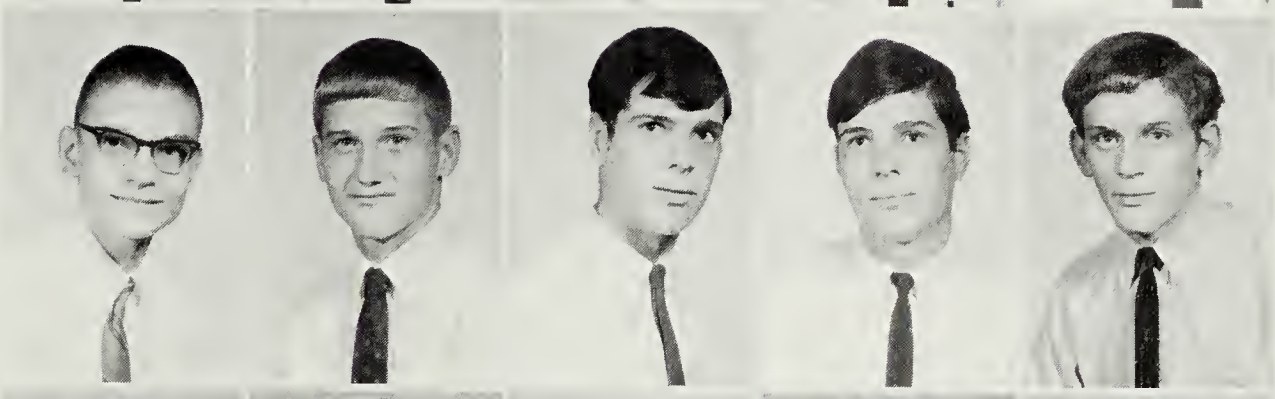

Sandra Good
Tommy Goolsby
Gary Graber
Linda Graves
David Grimm

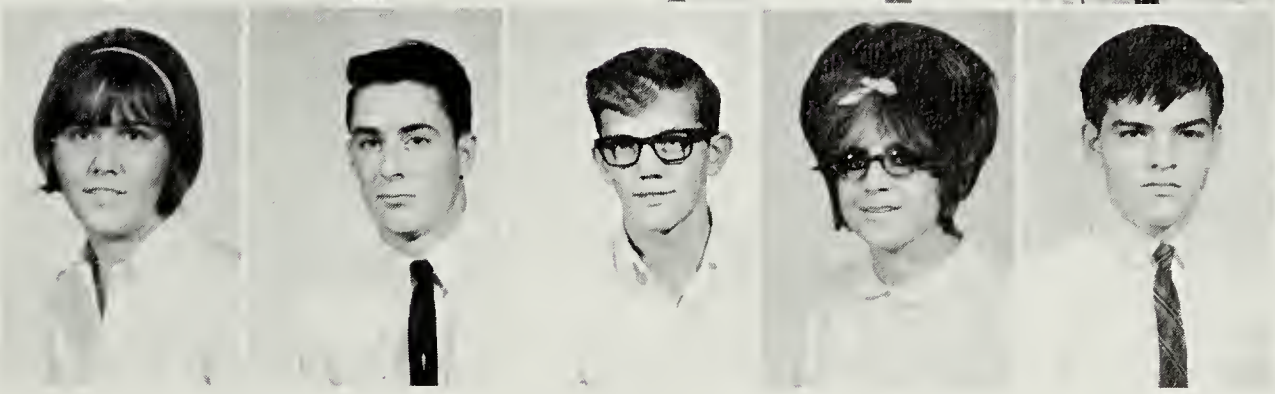

Donald Guthrie
Jean Halloway
Evelyn Halterman
Sandra Harper
Vicky Harrell

Charles Harrison
Sandra Harrison
Peggy Hartman
Bettie Hill
Delores Hill

Lynne Holm
Craig Hoover
Mary Sue Hoover
Billy Hotchkiss
Bruce Hottinger

Douglas Hurst
Evelyn King
Douglas Kipps
Dwight Kipps
Kathy Kline

Lana Knight
Donna Lantz
Eddie Lantz
Karen Lantz
Cathy Larkins

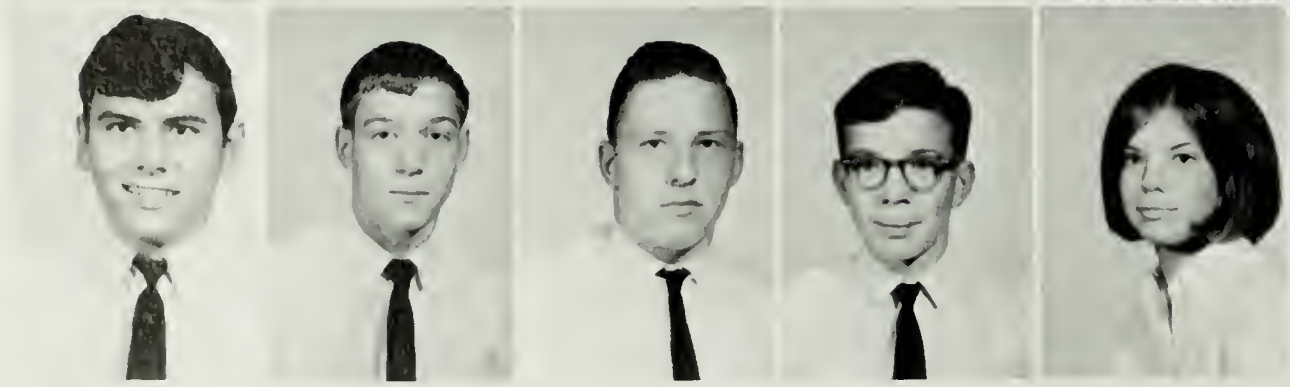

Billy Lawson
Steven Layman
Robert Litten
Luther Lohr
Sue Ellen Long

Fred Mason
Barbara Mathias
Deborah Mathias
Sharon May
Linda Mitchell

Brenda Mohler
Deborah Mongold
Wanda Mongold
L. R. Moomaw
Kay Moore

Susie Moore
Bonnie Morris
Dennie Moubray
Randy Moyers
Judy Myers

Deborah Nesselrodt
Lonnie Nesselrodt
Lowell Nesselrodt
Richard Nesselrodt
Bruce Orebaugh

Donald O'Roark
Charlie Phillips
Ramona Poland
Diane Polk
Thomas Proctor

Claudetta Reamer
Dale Rexrode
Ronnie Riggles
Donald Ritchie
Jackie Ritchie

Barbara Ryman
Barbara Sager
Kenneth Schuler
Stephen Sechriest
Andrew See

Juanita See
Karen See
John Sellers
Nelson Shank
Nancy Shaver

Martha Sheets
Eugene Shipp
Bonnie Shoemaker
Janice Shoemaker
Wayne Showalter

Mike Showman
Carolyn Simmers
Bette Simmons
Daniel Slater
E. L. Smith

John Smith
Steven Smith
Ellen Snyder
Daniel Sonifrank
Duane Soldato

Donald Souder
Susan Spitzer
Janice Stearn
Allen Strawderman
Crawford Strawderman

Wilbert Strawderman
Sharon Stroop
Russell Strother
Judy Summers
Karen Summers

Jeanette Thomas
Faye Thompson
Judy Thompson
Sherry Todd
James Tullous

Dale Turner
Kathy Turner
Stephen Turner
Patricia Turner
Zane Turner

Jane Tusing
Gary Ware
Sharon Wenger
Gary Whetzel
Gordon Whitmore

Branty Williams
Marina Williams
Karen Wilt
Phoebe Wine
Linda Woods

Mary Jane Workman
Beverly Yankey
Brenda Yankey
John Zigler
Phyllis Zirkle

Sophomore Class

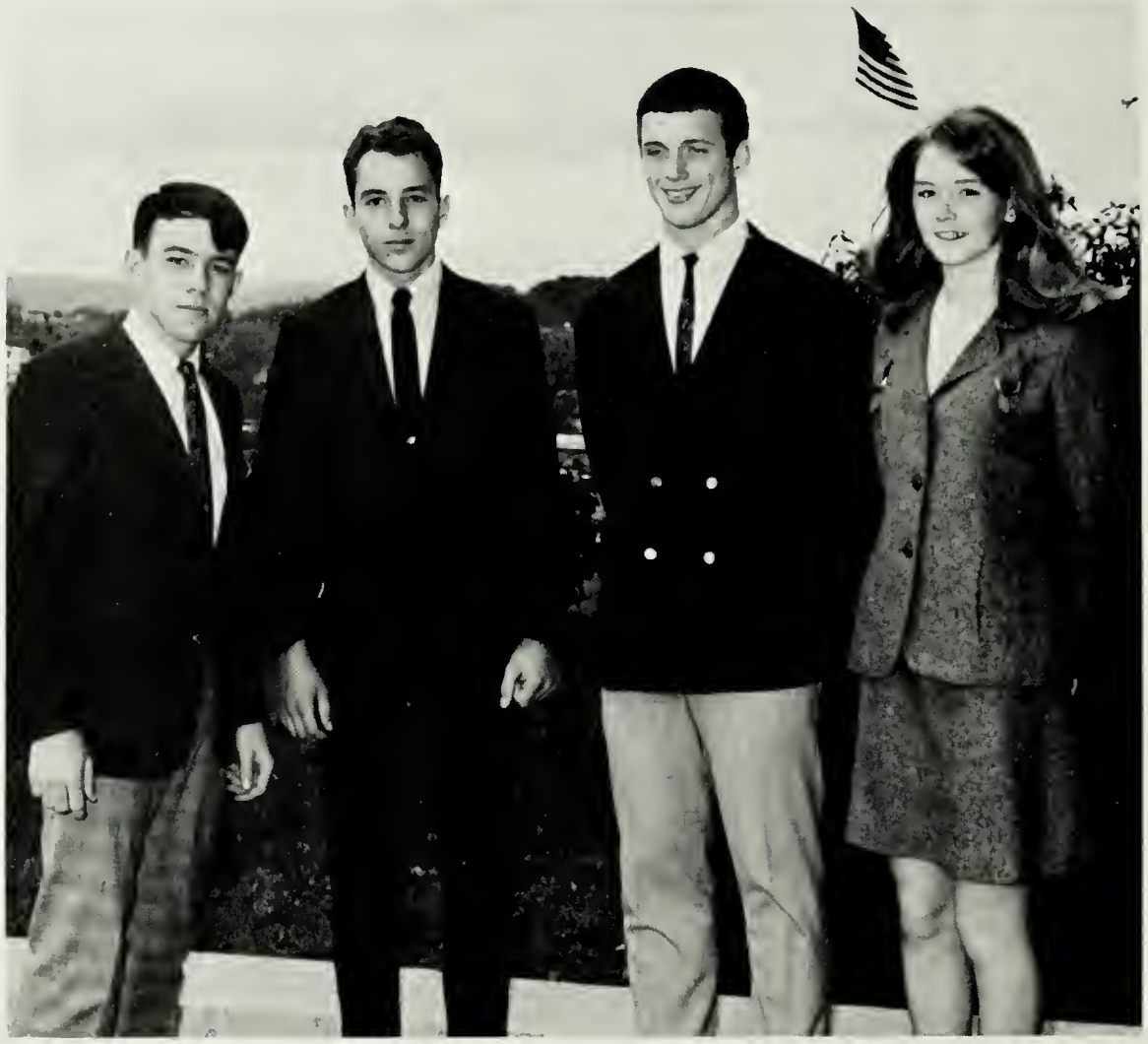

Sophomore Class Officers: Danny Sutton, President; Tom Lantz, Vice-President; David Kyger, Treasurer; and Sally Click, Secretary.

Class of 1971. Sophomores adjusted to the routine life of Broadway High School, and through study and participation prepared themselves for the coming years as upperclassmen. From the sophomore class came cheerleaders and outstanding athletes, who added to the class promise for the future.

William Adams
Richard Alexander
Cynthia Allman
Michael Arbogast
Deborah Arehart

Bernard Armentrout
Patsy Armentrout
Sherry Armentrout
James Baker
Roger Baker

William Baker
Carla Sue Bare
Gary Barkley
Steve Bazzle
Sue Beard
Linda Biller

Gale Billhimer
Sharon Black
Kathy Bowers
David Bowman
Katherine Boyd
Julie Boyden

Robert Brady
Ronnie Branner
Theresa Branner
Steven Brenneman
Deborah Bridges
Patricia Brock

Ramona Brown
Ann Brunk
Olen Burkholder
Jannie Campbell
Jay Carper
Deborah Clegg

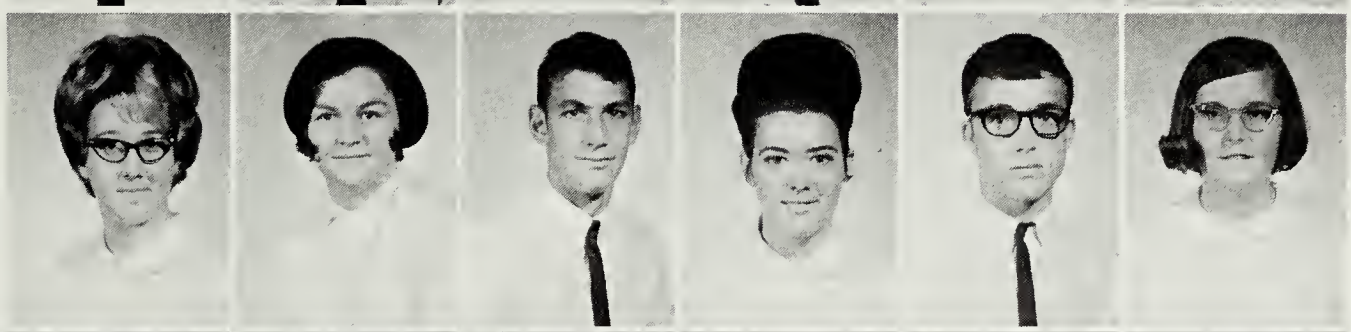

Sallie Click
Gary Cline
Diana Cobb
Debbie Cobey
Karen Collins
Nancy Cook

Gayle Coombs
Dale Cooper
Karen Cox
Lynn Craun
Judy Crawford
Peggy Crider

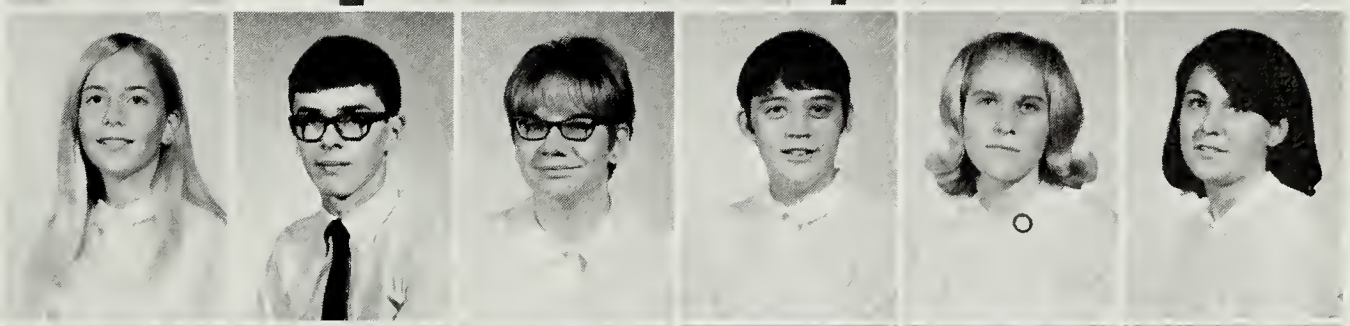

Catherine Cullers
Larry Custer
Gregory Davis
Janet Deavers
Peggy Deavers
Loretta Demastus

Judy Donavan
Allen Dove
Jerry Dove
Jon Driver
Lynn Driver
Juanita Easton

Brenda Emerson
Karen Emerson
Pamela Emerson
Larry Emswiler
Douglas Ennis
Debra Estep

Samuel Ewell
Elvin Fawley
Herman Fawley
Carl Fleming
Dianne Fleming
Earle Foltz

Phil Frank
William Frank
Crosby Fulk
Patricia Fulk
Bruce Garber
Jeffrey Garber

Valda Garber
Karen Garner
Michael Glick
Bonnie Golladay
Cathy Golladay
Brenda Good

Doris Good
Fredrick Good
Jerry Grandle
Charles Gray
Ester Gray
John Hagerman

Anna Halterman
Bobby Halterman
John Harper
Keith Harpine
Susan Harrison
Grace Haviland

Evelyn Hinegardner
Dennis Higgs
Diana Hinkle
Vivian Hiser
Barry Holler
Michael Holm

Larry Holloway
Florence Hornick
Susan Hotchkiss
Yvonne Hottinger
Jerette Huffman
Tommy Huffman

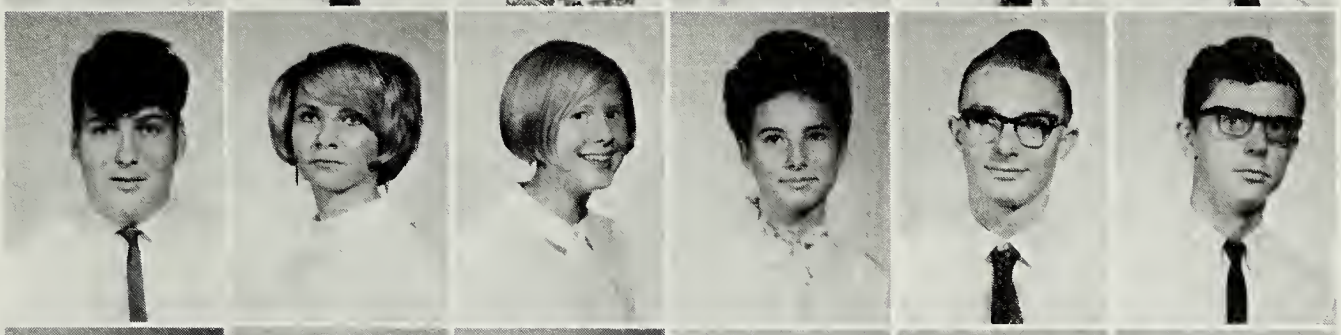

Delores Hulvey
Kathie Jo Hulvey
Wayne Jarrells
Billy Keister
Lester Keplinger
Sanford King

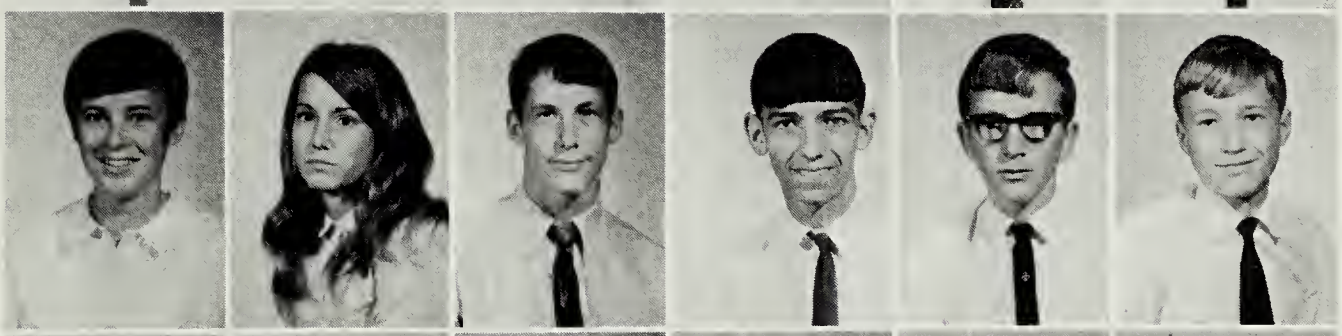

Deborah Knupp
Karen Kuykendall
David Kyger
Gayle Lam
James Lam
Tom Lantz

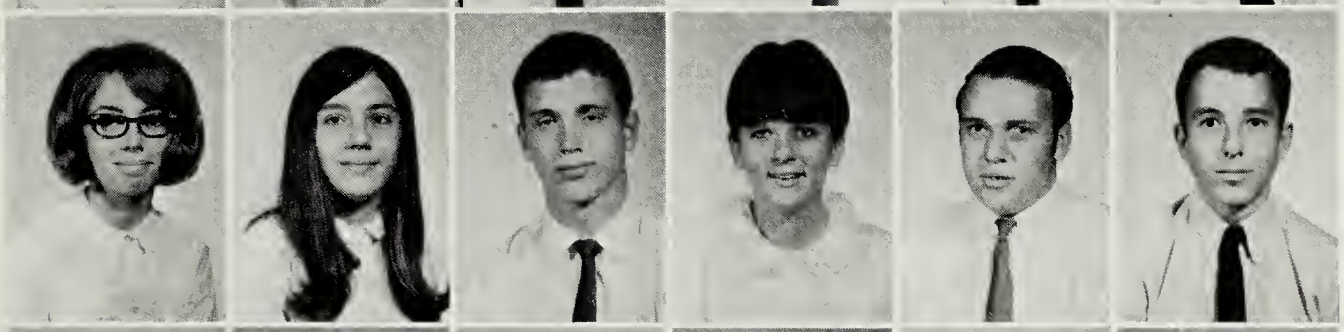

Wayne Lantz
Duane Layman
Dennis Lee
Debbie Leecy
Wayne Lohr
Calvin Lokey

John Long
Patricia Long
Larry Marion
Dana Martz
Linda Mathias
Denise May

Gregory May
Tim Messerly
Douglas Miller
Ginger Miller
Lois Miller
Mary Miller

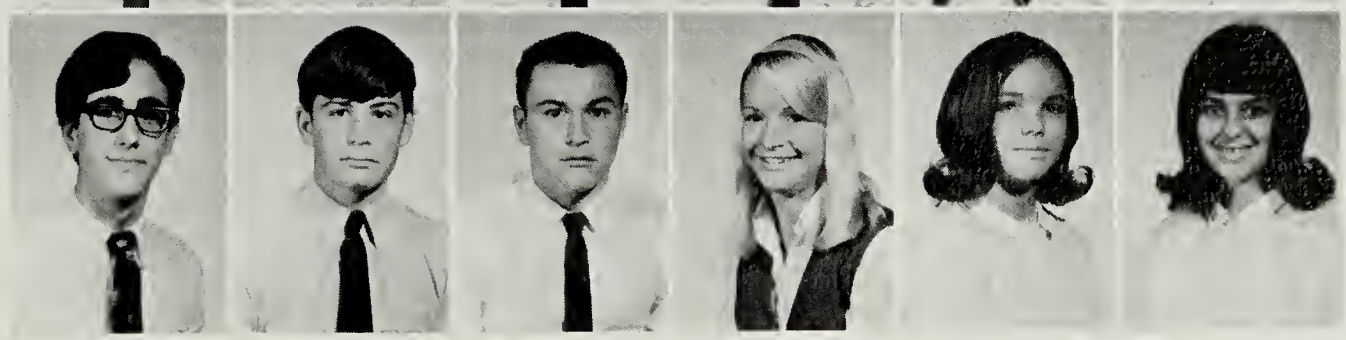

Peter Miller
Francis Mills
Carlinda Minnick
Brenda Mitchell
Garland Mitchell
Barbara Mongold

Bonnie Mongold
Debra Mongold
Teddie Mongold
Steve Mongold
Wilma Mook
Robert Morris

Diane Moyers
Harold Moyers
Cynthia Myers
David Neff
Rebecca Orebaugh
Stanley Payne

Richard Pence
Candice Pennington
Johnnie Phillips
Cheryl Reamer
David Reedy
Judy Rexrode

Barry Rhodes
Donna Rhodes
Michael Rhodes
John Riddle
Judy Riggleman
Mary Jane Riggleman

Danny Ritchie
Gloria Ritchie
Robert Ritchie
Steven Ritchie
Larry Roadcap
Douglas Rogers

Williams Rogers
James Rohrer
Deborah Runion
Steven Sayre
Karen See
Mamie See

Sharon See
Joseph Serrell
Steven Shank
Jimmy Sherman
Steven Shifflet
Carol Shipp

Victoria Shipp
Debbie Shoemaker
Hilda Shoemaker
Leon Shoemaker
Sharon Shoemaker
David Simmers

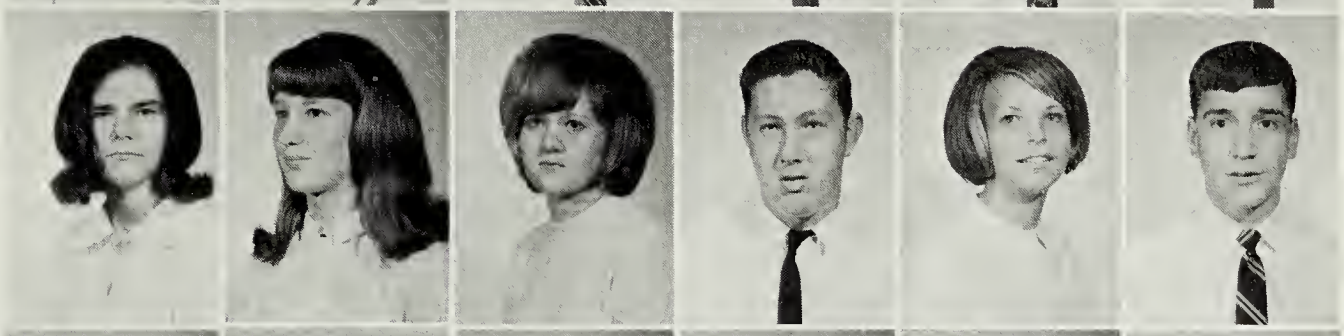

Judy Simmers
Duane Soldato
Janet Sonifrank
Mamie Sonifrank
Patty Sonifrank
Linda Souder

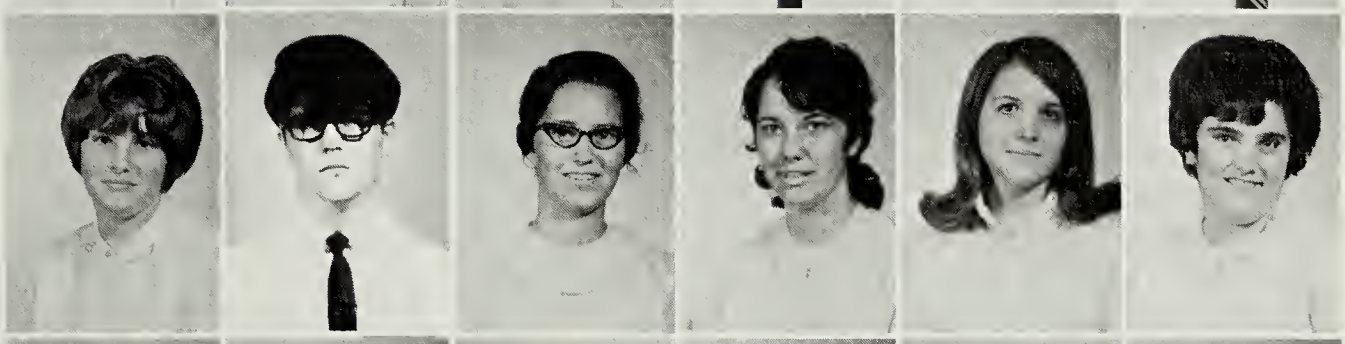

Richard Souder
Vickie Southerly
Dale Spitzer
Julie Spitzer
Robert Spitzer
Cricket Strawderman

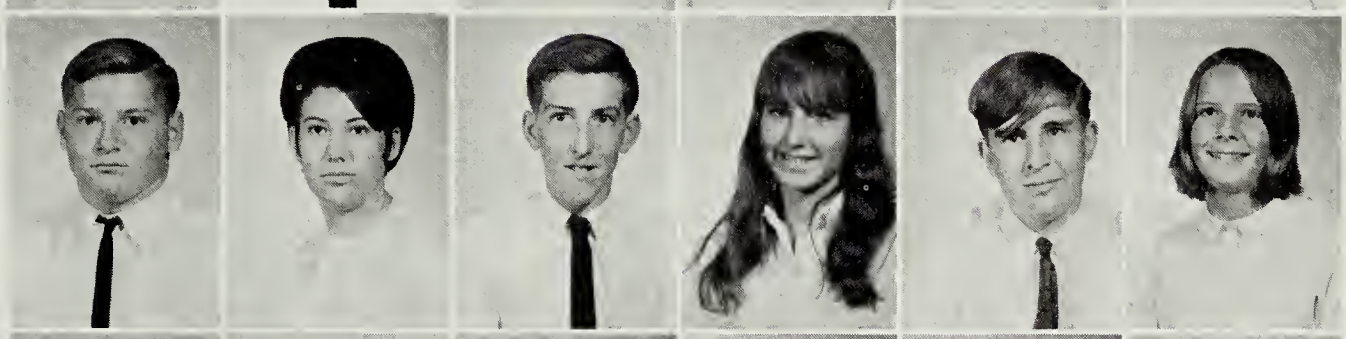

Leslie Strawderman
Dennis Stroop
Renate Stultzman
Daniel Sutton
Peggy Swank
Joe Thompson

Keith Turner
Norma Turner
Brenda Tusing
Roger Tusing
Jenny Vaughan
Michael Wean

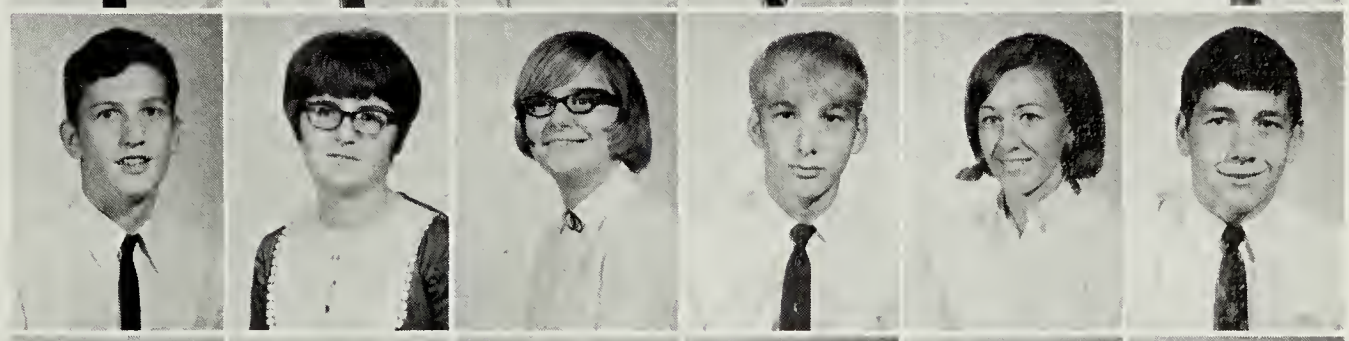

Gary Wease
Norman Wenger
Eugene Whetzel
Jann White
Nadine Wilkins
Sharon Yankey

Freshman Class

Freshman Class Officers: Carolyn Turner, Secretary; Sandy Emswiler, President; Terri Driver, Treasurer; and Doug Wenger, Vice President.

Class of 1972. Freshman entered the 1968-69 session with doubts, fears, and anxieties about classes, teachers, and school life in general. They left this year with new awareness, more knowledge, and greater confidence.

Donald Adams
Jeanne Alder
Janice Alger
Randall Andes
Gary Armentrout

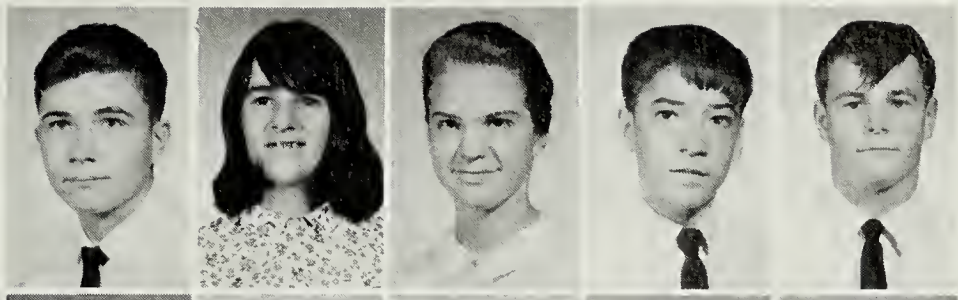

Russell Armentrout
Andrew Arrington
Kathryn Atchison
Brian Baker
Martha Baker
Phillip Baker
Vicky Baker

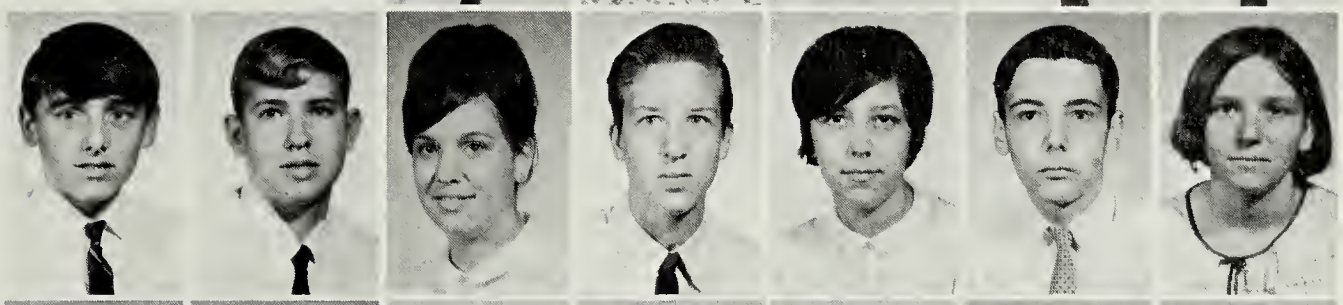

Larry Barb
Lowell Barb
Scotty Bare
Janette Bare
Steven Beard
Paula Bennett
Deborah Bible

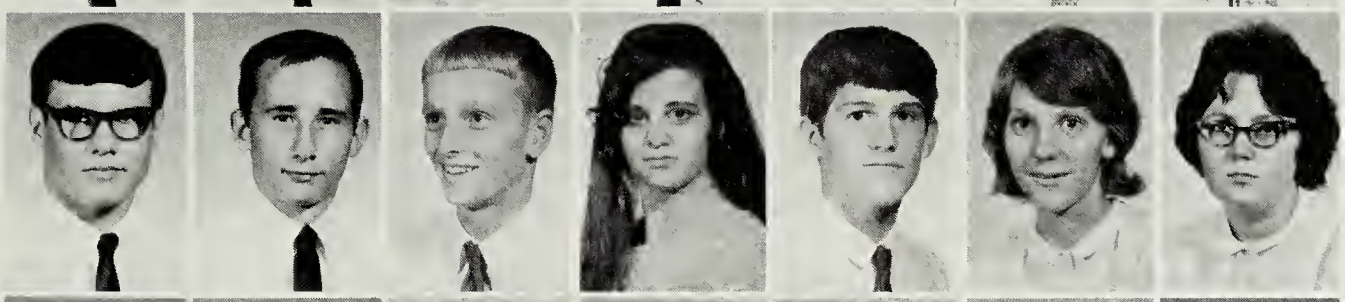

Arlene Birkey
Ramona Blaine
Wanda Blosser
Cynthia Bodkin
Wayne Bolton
George Bowers, Jr.
Wayne Brady

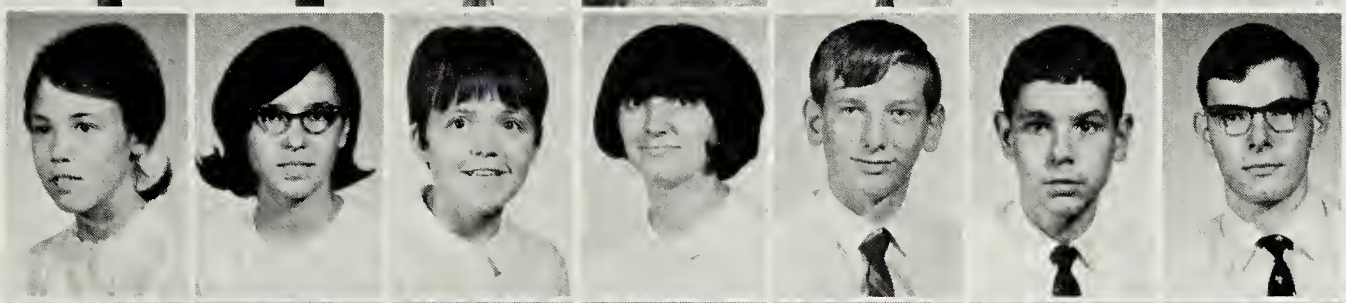

Sally Breneman
Carolyn Bridges
Brenda Burkett
Sarah Burkholder
Ricky Campbell
William Campbell
Joyce Cave

Judy Cave
Michael Charlton
Jacquelyn Clark
Kathy Cleaver
Gary Cline
Kathy Coffman
Keith Coffman

Barbara Conley
Brenda Conley
Norma Conley
Monty Cox
Alison Crider
Donna Crider
Herbert Crider, Jr.

Kathy Crider
Marla Crider
Michael Crist
Debra Cullers
Brenda Dean
Deborah Dellinger
Mitzi Demastus

Dennis Depoy
Patricia Diehl
Brenda Dove
Gary Dove
Janet Dove
Karen Dove
Stephen Dove

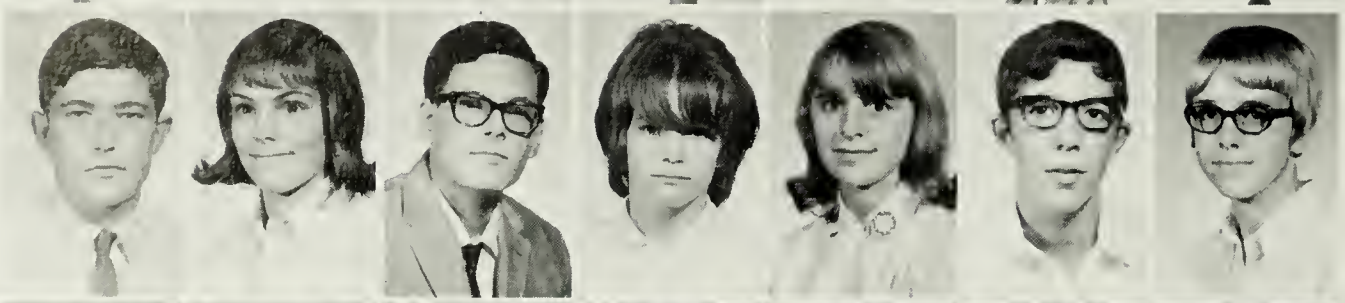

Frankie Driver
Terri Driver
Michael Earman
Donna Emerick
Carolyn Emerson
Dewey Emswiler
Sandra Emswiler

Randy Ennis
Lonnie Estep
Harry Eutsler
Patsy Falls
Delilah Fink
Karen Fink
Samuel Flook

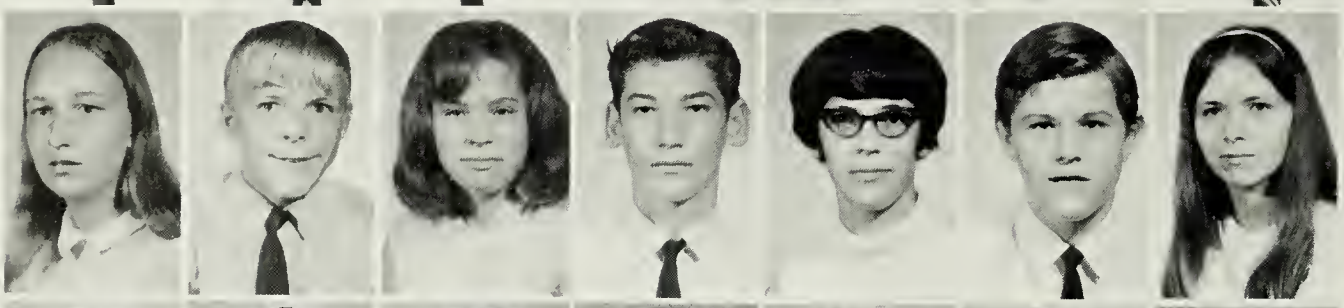

Frances Foltz
Gary Ford
Rhoda Ford
Gary Frank
Lois Frank
Richard Frank, Jr.
Sheila Frazier

Edward Freeman
Ronald Fries
Charles Fulk
Janet Fulk
Jerry Fulk
Robert Fulk
Susan Garber

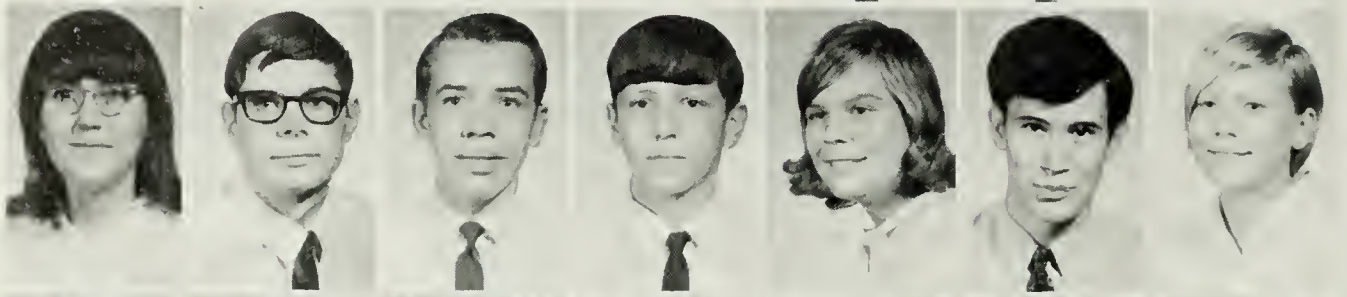

Loretta Geil
Ricky Germroth
Ricky Good
Ronald Good
Sandra Good
William Good
Debra Gordon

Paul Griffith
Robert Griffith
Price Grisham
Geneva Halterman
Douglas Harpine
Ronald Harrison
Darrel Hartman

Naomi Hartzler
Dwight Hawse
Patricia Hawse
Carol Hepner
Dennis Hill
Betsy Holm
Sherry Hoover

Kyle Hopkins
John Hornick
Ernest Hostetler
Jesse Hottinger
Jerry Johnson
Bonnie Jordon
Deborah Jordon

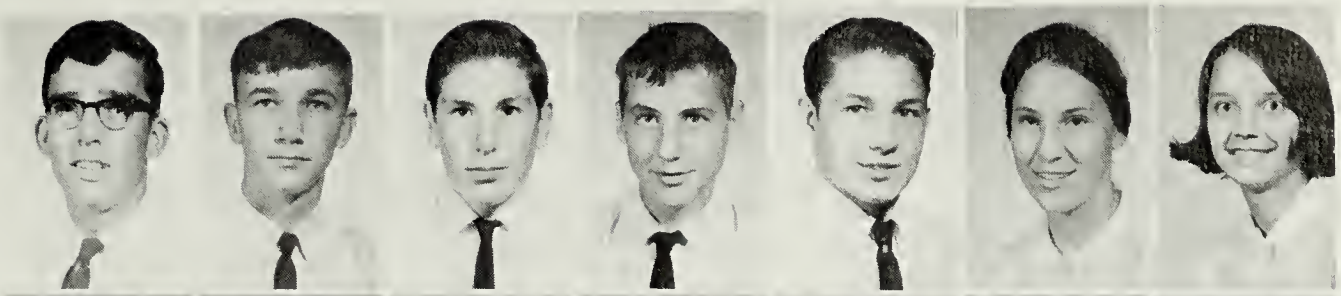

Paula Keister
Boyd Kephart
Kenneth Kephart
Cynthia Kirkpatrick
David Kline
Danny Knight
Garland Knight

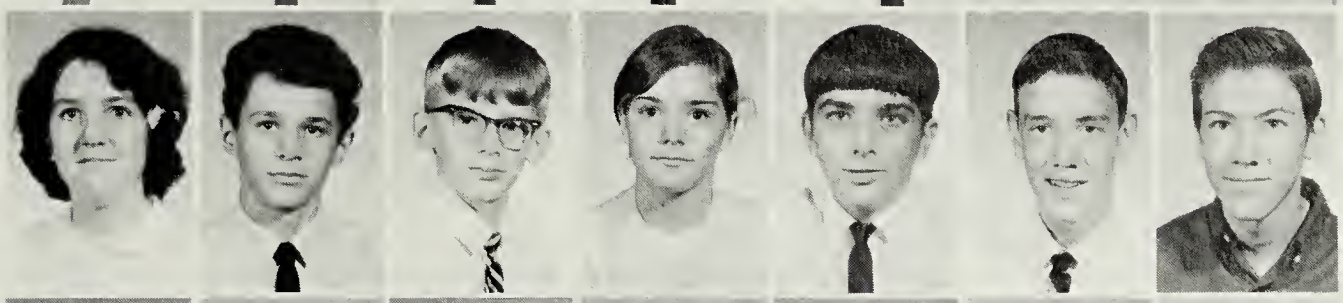

Paula Knupp
Bonnie Kuykendall
Debra Kuykendall
Jane Kyger
Shirley Layman
Gloria Litten
David Lohr

Beverly Loker
Karen Loker
Julia Long
Franklin McDonaldson
Glenn McWilliams
Robert Marston
Dennis Martz

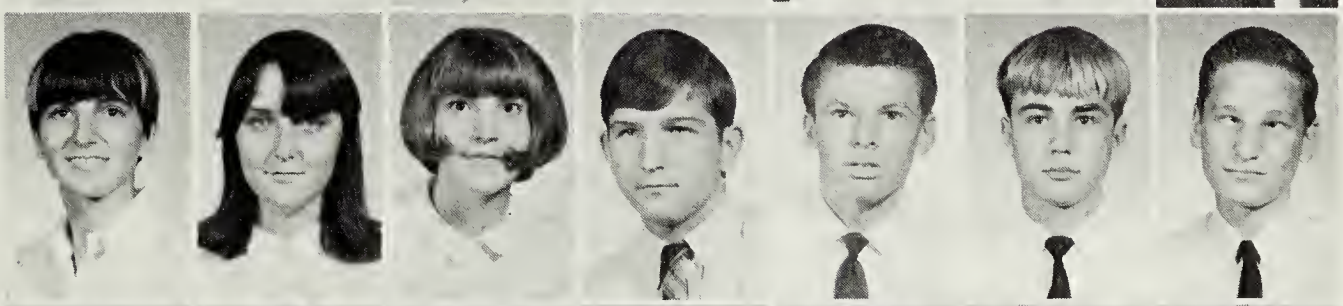

Carroll Mason
Ellen Mathias
Jeffrey May
Melanie May
Karol Messick
Barry Miller
Brenda Miller

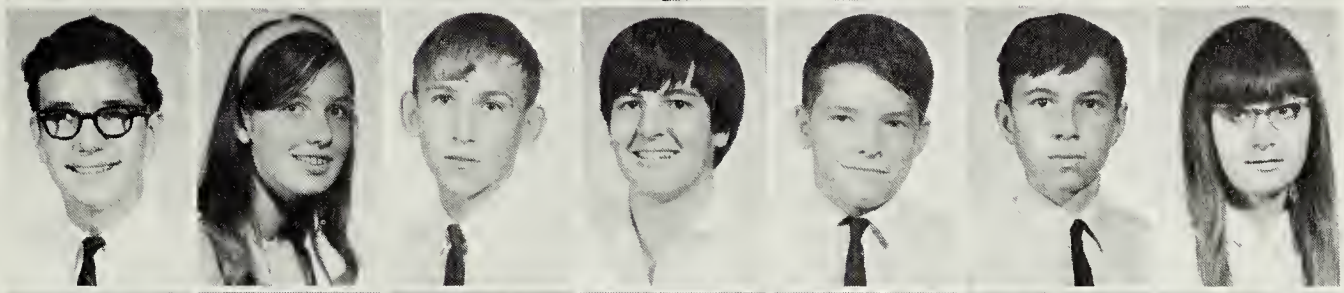

Carla Miller
Darlene F. Miller
Darlene R. Miller
James Miller
Kathy Miller
Martha Miller
Franklin Minnick

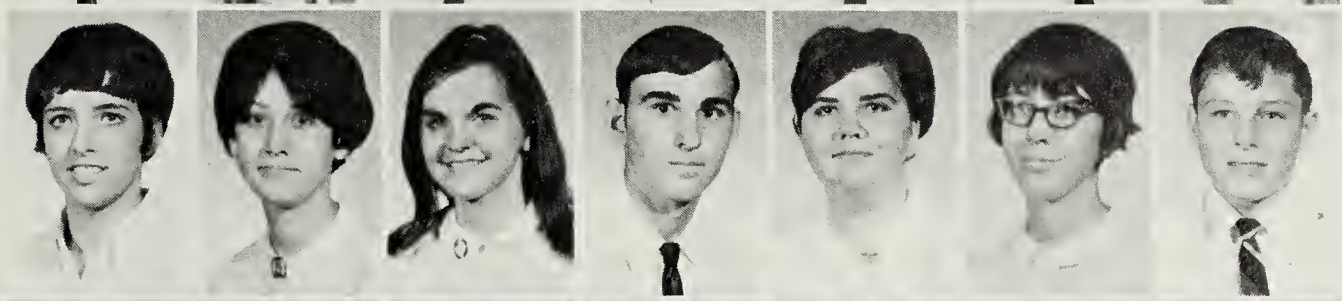

Deborah Mitchell
George Mitchell, Jr.
Carolyn Mongold
Debra Mongold
Dennis Mongold
Sharon Mongold
Dinah Sue Moomaw

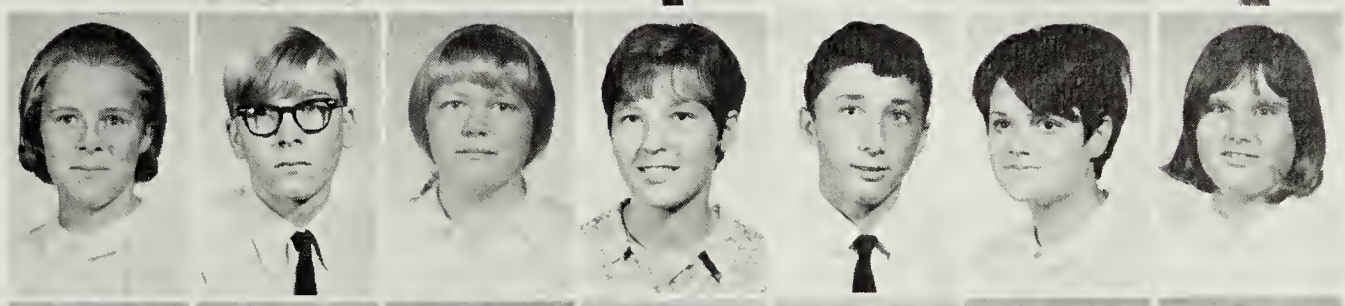

Arvona Morris
Ronald Morris
Ruth Morrison
Roland Moyers
John Myers
Mona Myers
Carolyn Nesselrodt

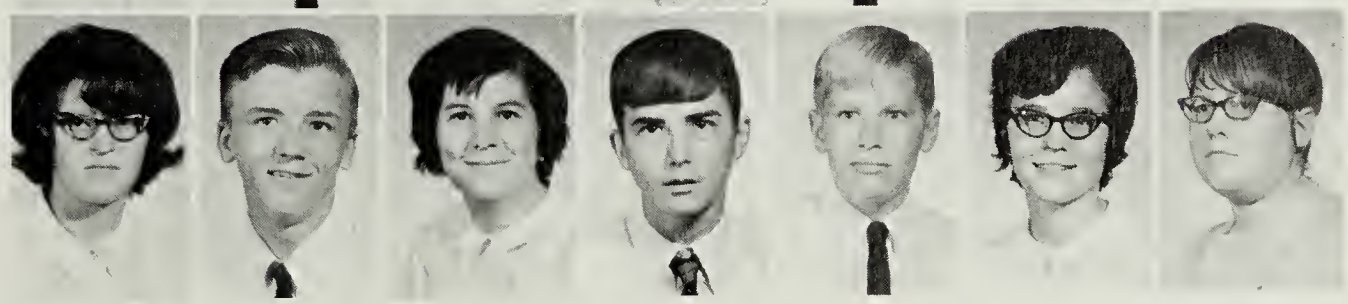

Ronald Nesselrodt
Gregory Nicholas
James Norman III
Peppe Orebaugh
Linda Osborne
Debra Ours
Joyce Pack

Diana Pangle
Larry Payne
Charles Peery, Jr.
William Pence
Linda Perkins
Kay Phillips
Sandra Poland

Wilma Pratt
June Presgraves
Darlene Price
James Price
Ronnie Price
Harley Pyle
Charles Reedy

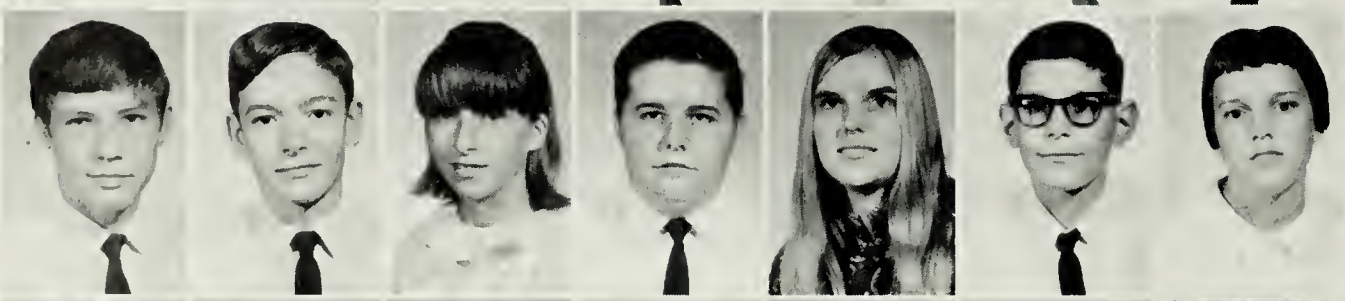

Gary Reedy
William Reedy
Deborah Rhodes
Ralph Riggleman
Barbara Ritchie
Carter Ritchie
Debra Ritchie

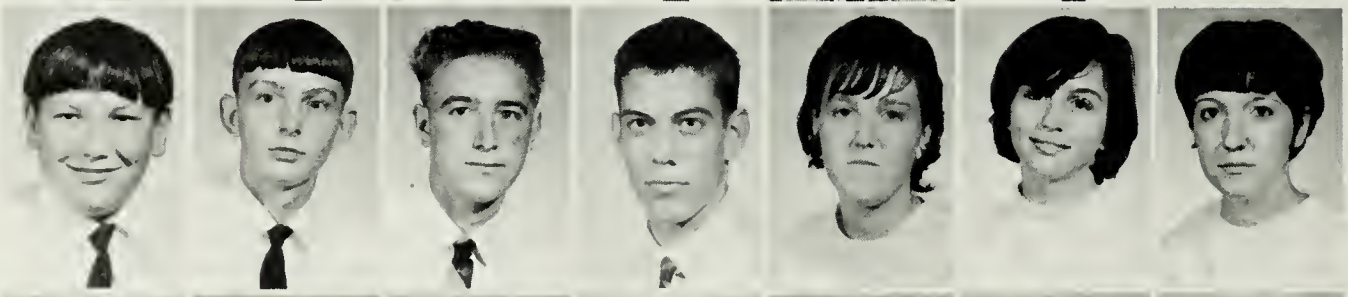

Dennis Ritchie
Gregory Ritchie
Harold Ritchie
Milton Ritchie
Nancy Ritchie
Olivia Ritchie
Patsy Ritchie

Paul Ritchie
Renata Ritchie
Robert Ritchie
Sandra Ritchie
Carolyn Roadcap
Linda Rogers
Randy Rue

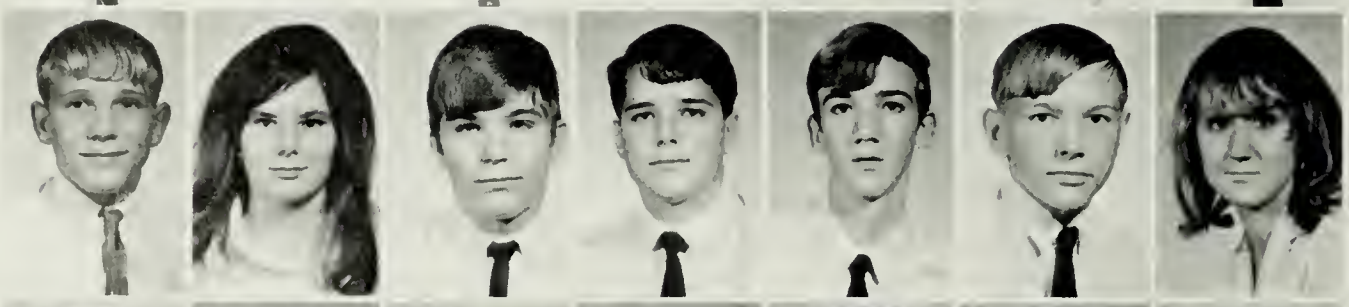

Clarence Rush, Jr.
Lennis Sager
James Sarco
Ed Schuler
Richard Sechriest
Jerry See
Norene See

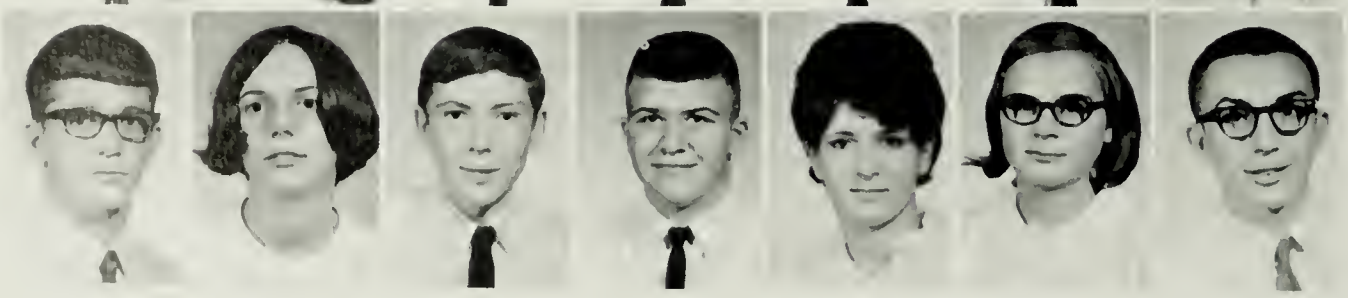

Charles Shank
Emily Shank
John Shaver
J. George Sheffer
Patricia Shifflet
Anita Shipe
John Shipe

Richard Shirk
Betty Shirkey
Joyce Shirkey
Charlotte Shoemaker
Evelyn Shoemaker
Judy Shoemaker
Danny Showalter

Dennis Showalter
James Showalter
Gary Siever
Tony Siever
Shirley Simmers
Margo Slater
Christine Smith

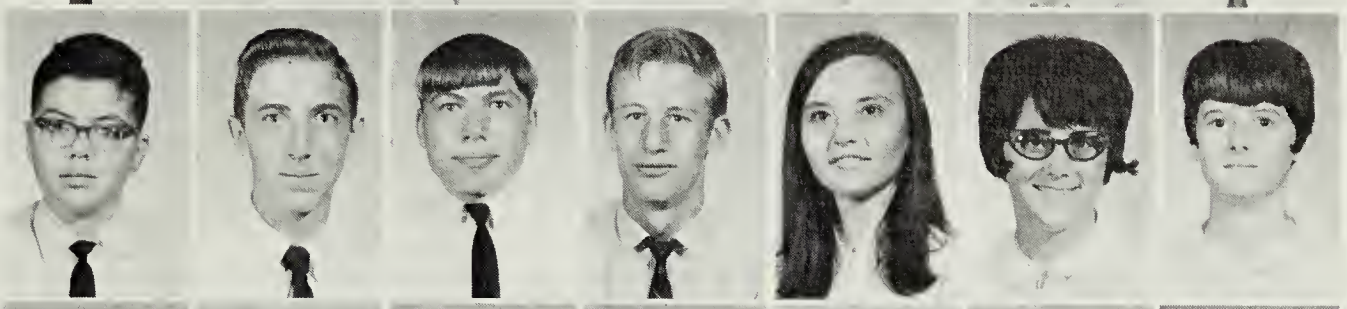

Dale Smith
David Smith
Linda Smith
Richard Smith
Debra Sonifrank
Stephen Sorwine
Galen Stearn

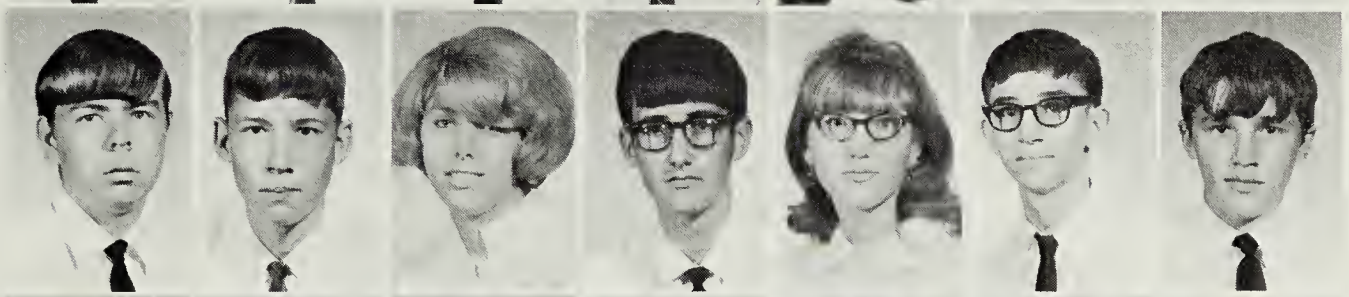

Carroll Strickler
Jerry Stultz
Ann Swick
Carl Thompson III
Darrell Thompson
Gary Thompson
Harrell Thompson

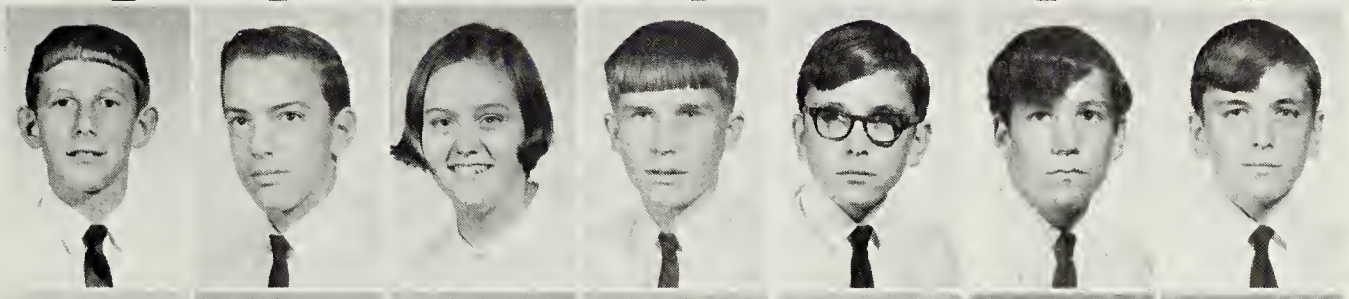

Betty Tingler
Stephen Todd
Mae Ann Truett
Clyde Trumbo
Steven Trumbo
Valerie Tullous
Carolyn Turner

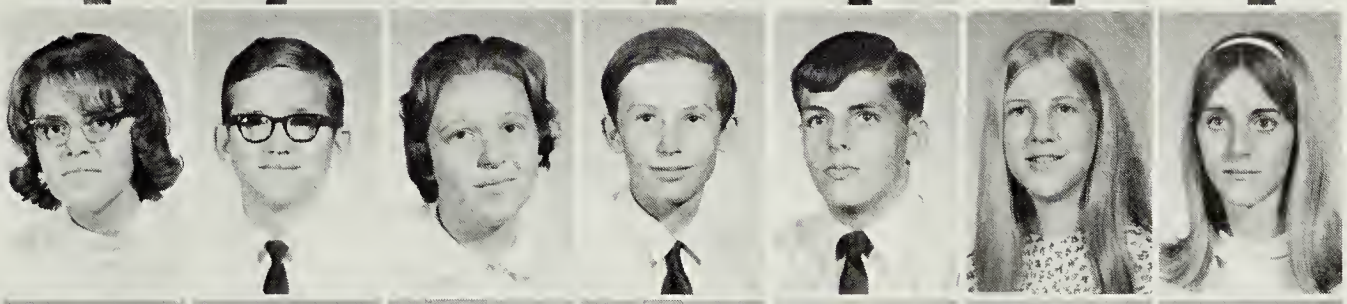

Edwin Turner, Jr.
Karen Turner
Ronald Turner
Virginia Turner
Terry Tusing
Joyce Ward
Gail Weaver

Kenneth Wegman
Douglas Wenger
Bruce Whetzel
Carl Whetzel
Linda Whetzel
Orman Whetzel
Deborah Whitmore

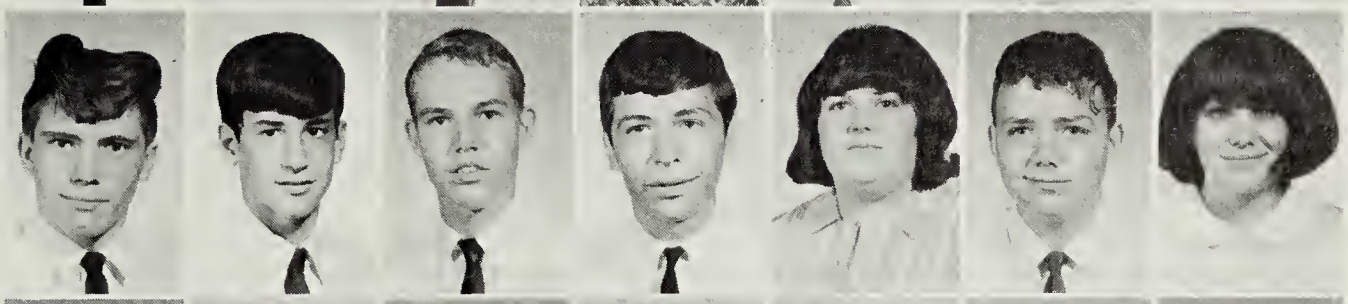

Nancy Williams
Jon Winoker
Karen Wood
Morris Zirk
Charles Zirkle
John Zirkle
Ward Zirkle

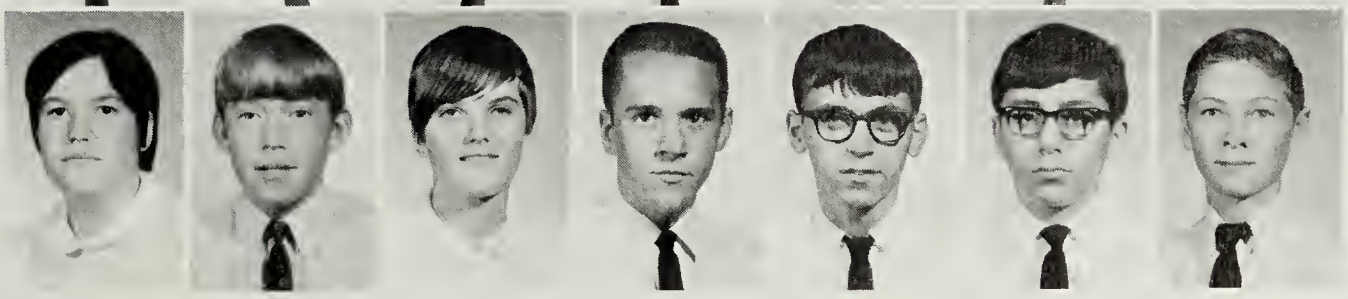

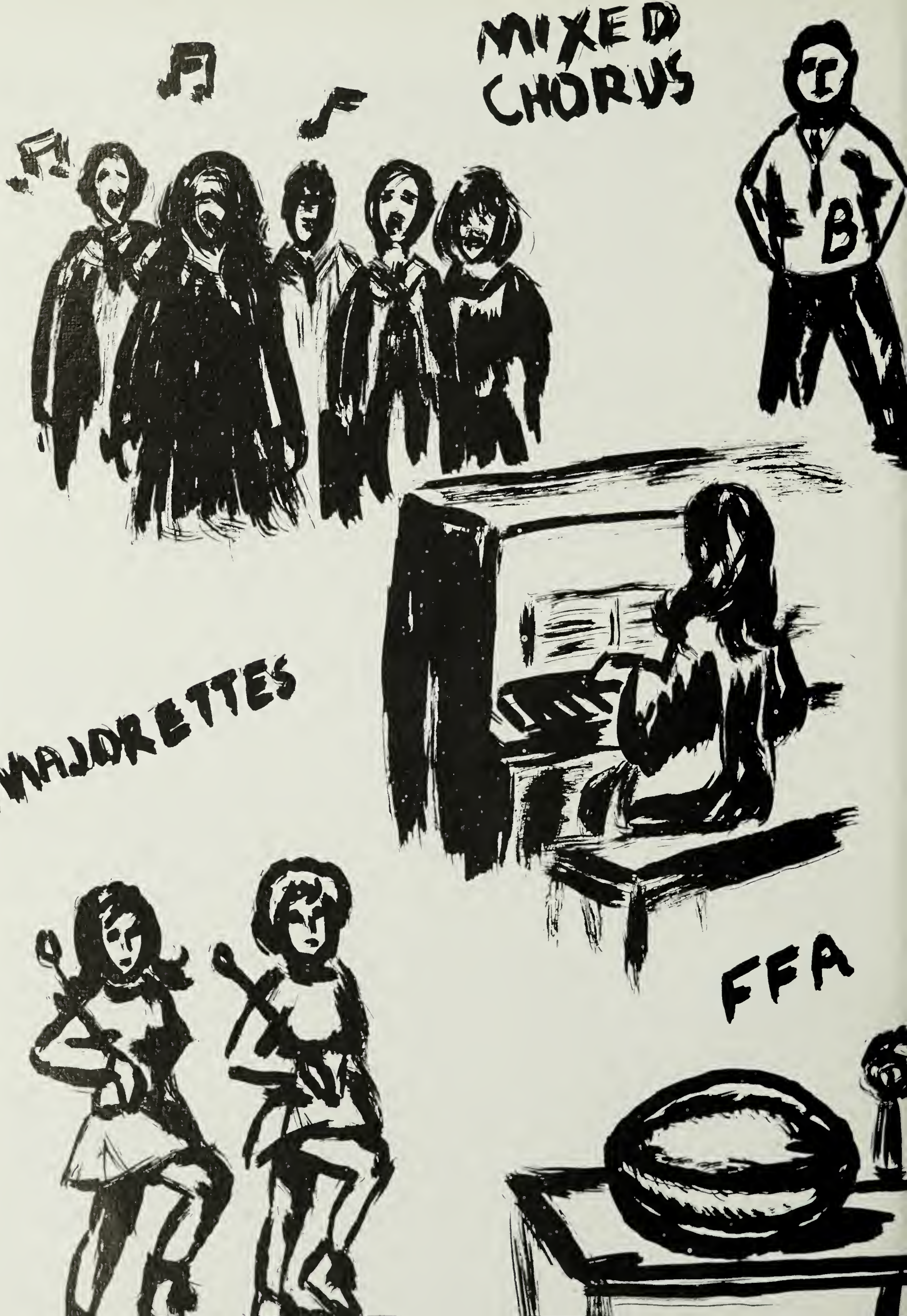
MIXED CHORUS
T
B
MAJORETTES
FFA

ORGANIZATIONS

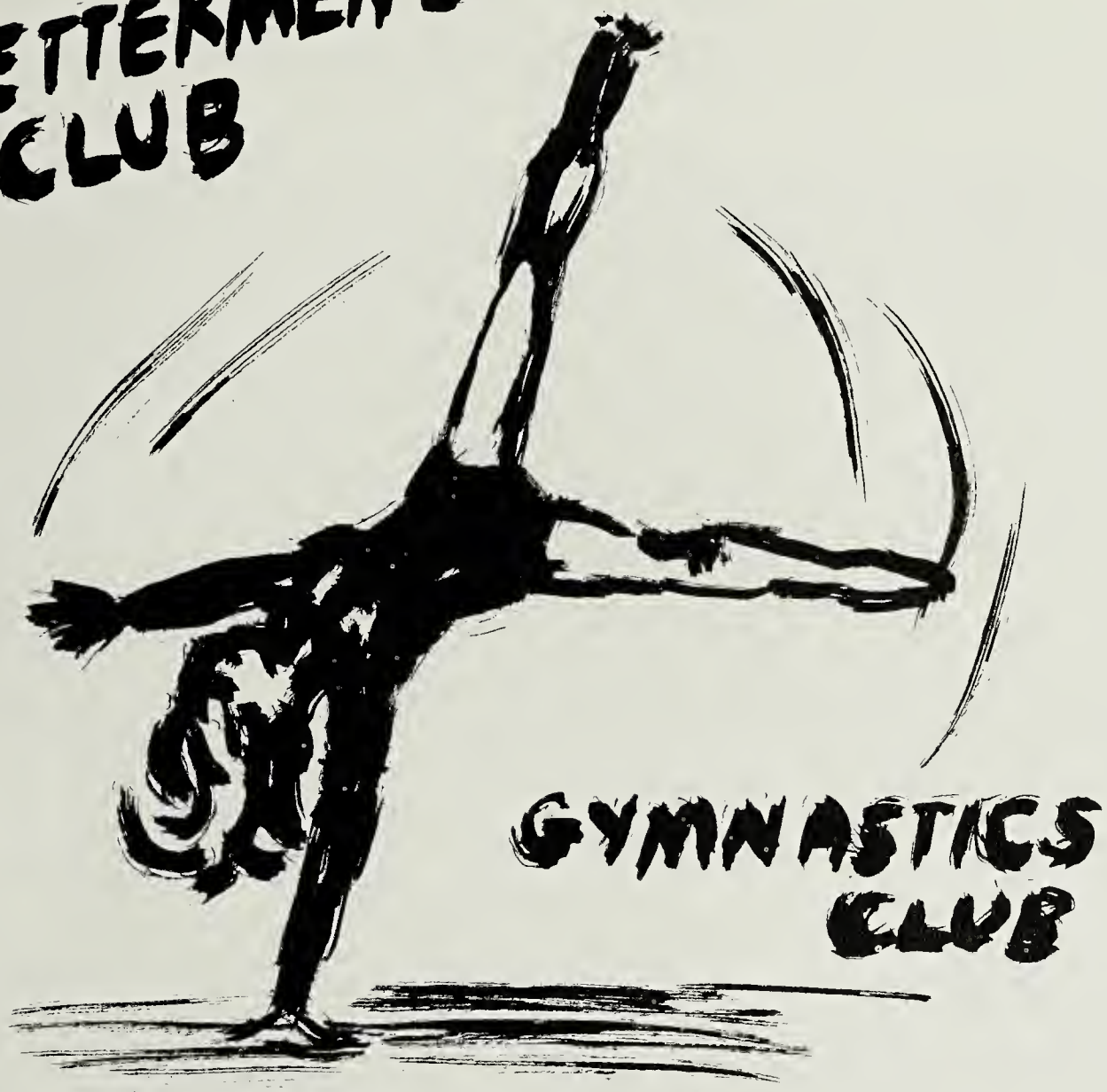

The Broadway High

A dedicated director

Mr. Eddie Branner, director of the band, joyfully conducts a band rehearsal.

The most familiar of the activities of the Broadway High School band centered around the halftime entertainment at home football games. Much time, effort, and cooperation was involved in the planning and presentation of these shows. Other activities included the annual Christmas assembly for the student body, the Spring Concert given by the music groups for the community, and various parades throughout the year.

Several members of the band participated in All Regional Band, held this year at Harrisonburg High School on January 31, and the entire band attended the District Festival at Robert E. Lee High School in Staunton on March 15.

Band rehearsals were held the first two lunch periods of every day under the leadership of Mr. Eddie Branner, who has directed the band for thirty-four years.

School Band

Enthusiastic majorettes

Broadway's majorettes: Sherry Armentrout, Krystal Fulk, Phyllis Estep, and Bonnie Myers.

The Broadway High School

Mr. Joseph Miller, chorus director, listens with amazement to the Mixed Chorus.

Under the capable direction of Mr. Joseph Miller the Mixed Chorus, the Melody Anns, the Melodaires, and the Girls' Glee Club participated actively in school and community programs. This fall the Mixed Chorus presented the operetta *Mississippi Melody* for the public. All the groups took part in the Christmas program and the annual Spring Concert. The District Choral Festival attended by the Mixed Chorus was held at Turner Ashby High School, and several members of the Chorus attended the Regional Chorus at Amherst.

The Mixed Chorus rehearsed Monday, Wednesday, and Friday during activity period in addition to several night practices. Glee Club practiced on Tuesdays and Thursdays. Melody Anns rehearsed Tuesday morning and evening, and Thursday morning with Mr. Miller. Melodaires practiced Wednesday and Friday mornings.

Mixed Chorus

Anticipation!?! Chorus members await a performance.

Accompanists: Debbie Cox, Phyllis White, Martha Sheets, and Judy Glick.

Melodaires: Mike Rhodes, Craig Hoover, and Terry Marshall, first tenors; Dennis Showalter, Kent Brown, second tenors; Wayne Harrison, Earl Foltz, Welby Showalter, baritone; and Tim Frazier and Jim Cline, basses.

Melody Anns: Sue Ellen Long, Debbie Cox, first row; Judy Glick, Brenda Hutton, Elma Ritchie, second row; Gloria Biller, Martha Alger, Phyllis White, and Jean Harvey, third row.

Broadway High School Glee Club

Broadway High School Student Council members.

Student ideas at work

The Student Council is an organization which has as its goal the promotion of understanding and cooperation between students and administration. One girl and one boy from each senior and junior homeroom, and one representative from each sophomore and freshman homeroom make up the Student Council. With advice from sponsor, Mr. Jones, representatives discuss and revise problems of school policy and sponsor many of the extra activities. The football party, the Valentine party, teacher appreciation day, clean-up day and homecoming activities were planned and supervised by the officers and representatives of the student council.

Student Council Officers: Mr. Jones, Adviser; Dale Turner, Vice-President; Peggy Hulvey, President; Sue Hotchkiss, Secretary.

Business Staff: Welby Showalter, Peggy Hulvey, Eddie Foltz, Bobby Shoemaker, Eddie Dove, Dennis Showalter, and Steve Weese, Manager.

Mary Ann Hotchkiss and Judy Glick, Mat Editors. Sherry Todd and Pat Turner, Assistant Editors.

Wayne Harrison, Photographer.

Junior and Senior Class Rolls (above): Becky Crider, Sonja Combs, Deanna Lohr, Dale Jamison, Linda Cooper, Donnita Kuykendall, Vicki Miller, Jessica MacWilliams, Jo Ellen Cline, Beverly Miller, Rosemary Tullous, Betsy Beard, and Joyce Hawse.

Sophomore and Freshman Class Rolls (below): Sandy Kline, Mary Ellen Holsinger, Karen Hopkins, Dorothy Dove, Gwen Good, Terry Marshall, Teresa Wine, Emily Cobb, Ronnie Spitzer, Diane Andes, Dorothea Cook, Janet Garber, Bonnie Myers, Debbie Neff, and Mildred Mongold.

Memories Are Made of This

Jean Harvey and Phyllis White, Editors; Mrs. Betty Funkhouser, Adviser.

Jenny Rohrer and Gloria Turner, Copy Editors.

Gloria Biller, Cherie Lee, and Joyce Fulk, Typists.

Dramatics Club

Mrs. Betty Funkhouser, Adviser.

After prospective members had been chosen on the basis of their questionnaires, the Broadway High School Dramatics Club began its new year with the customary initiation. New members danced the "can-can" in the front lobby, raced through the halls on hands and knees, and carried books for old members. At the annual covered dish supper food and entertainment were provided by the incoming members. The original skits included an episode of "Bewitched," a visit with Phyllis Diller and an appearance by the characters of "Peanuts." Afterward, established members judged the skits and conducted the installation of new members.

The Dramatics Club participated in the Christmas program, and the District One-Act Play Festival and made plans to appear on "Klassroom Kwiz." At the monthly meetings business is transacted, plans are discussed, and entertainment is provided by members.

Dramatics Club Officers: Wayne Harrison, President; Joyce Fulk, Vice-President; Jo Ellen Cline, Secretary; John Frank, Treasurer.

Joyce Hawse receives the title "Miss Eli" for her performance as Phyllis Diller.

Newly initiated members await the judges' decision on their skits.

Drama in Action

Prospective members get on their mark for a hands and knees race.

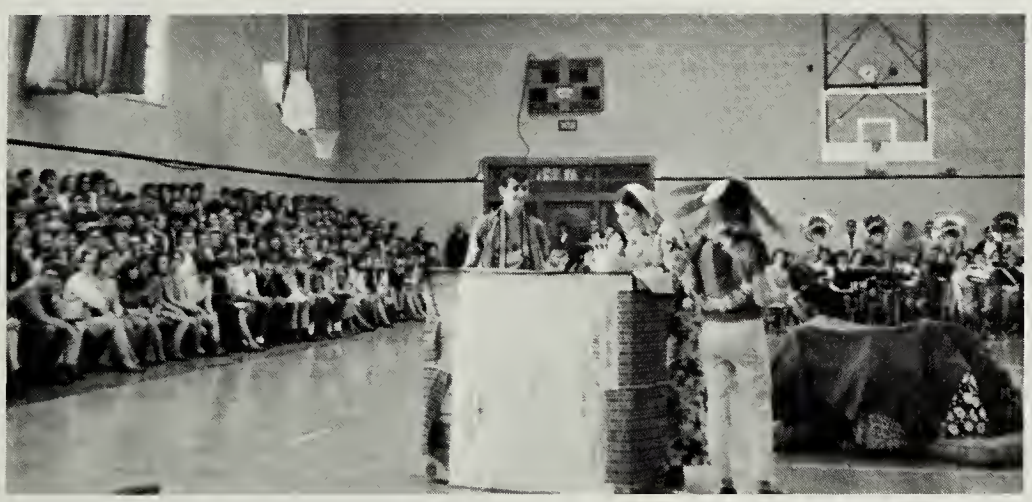

Hippies crouch under the sunflower tree and sniff incense while awaiting the arrival of Santa Baby.

Jenny Rohrer portrays the better half of the Bonnie and Clyde team.

Science Club Officers: Charles Phillips, Treasurer; Kent Brown, Vice-President; Dorothy Dove, Secretary; John Frank, President; David Grimm, Reporter.

"To increase knowledge in science . . ."

One of the main activities of the Broadway High School Science Club is the annual Science Fair, held this year on March 20-21. Every member must agree to do a science project and club members also perform experiments for various science classes during the year. To quality for membership, a student must be at least a sophomore and must have taken or be taking his second year of a laboratory science with at least a "C" average in the course.

On November 16 Science Club members held a chicken barbecue to raise money. On November 26 a trip was made to the Corning Glass Plant at Martinsburg, West Virginia. At the November 21st meeting, Dr. John Martin from Bridgewater College lectured on "Drug Abuse." The instructor of Physics at Bridgewater, Mr. Barky, showed slides on "Distant Parts of the Universe" at the December meeting.

The Science Club meets outside the Corning Glass Plant in Martinsburg, West Virginia during their field trip.

Mrs. Mary Jane Simmers, coordinator, sets up a ring stand.

The Green Quill

Broadway High School

Volume XV *Broadway, Virginia* *Number 7*

Walter Davis, Jim Tullous, and James Emswiler work on the Christmas play.

Headline workers

Frank heads staff

The 1968-69 *Green Quill*, headed by Editor John Frank, published seven editions during the school year. Members of the staff also participated in the annual chorus program, presenting the one-act play, "Dust of the Road."

Staff members included:

Editor ..... John Frank
News Editor ..... Vicki Miller
Editorial page . Cherie Lee, Jim Tullous
Feature page ..... Elma Ritchie
Sports page .. Jim Cline, Brenda Hutton
Club Editors . Deanna Lohr, Pam Bodkin
Exchange Editor ..... Sandy Kline
Managing Editor ..... Walter Davis
Columnists . Cherie Lee, James Emswiler, Elma Ritchie, Linda Spitzer, Pam Bodkin

Cherie Lee, Linda Spitzer, Pam Bodkin, Elma Ritchie, James Emswiler, columnists.

Page editors

Enlarging the scope of agriculture

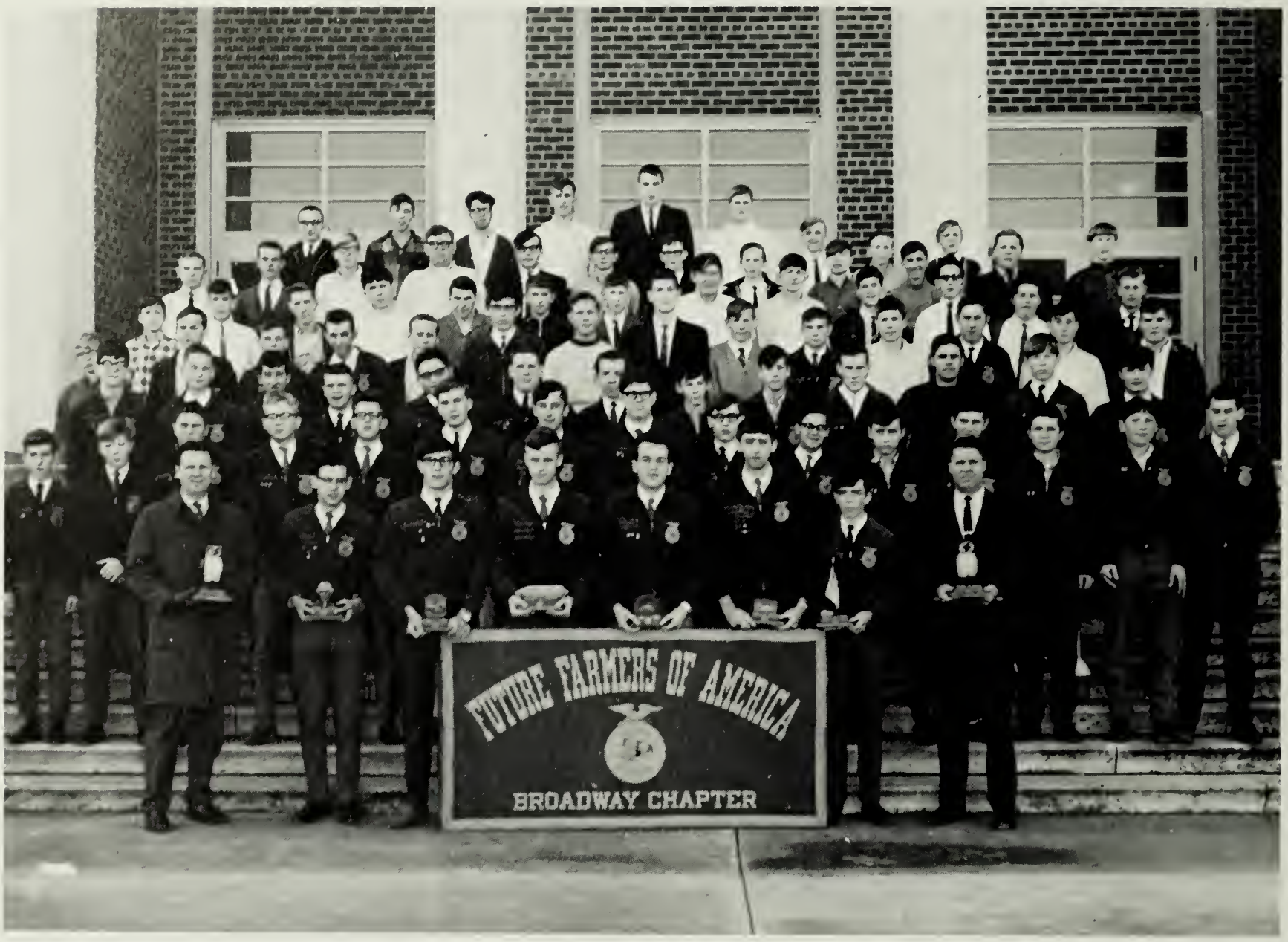

Future Farmers of America

The Future Farmers of America, an outgrowth of the agriculture classes, has 105 members this year and meets on the fourth Tuesday of every month. On November 7 the FFA sponsored a Leadership Training Session for all officers of the school. A crop-grain show was also held at the school in November. For the Christmas season FFA boys repaired toys for distribution to needy children. Approximately forty boys attended the Pennsylvania Farm show in January. This trip was open to all boys of the school but was sponsored by the FFA. Boys and their parents dined at the parent-son banquet in April. In addition, the FFA held various judging contests throughout the year. These federation contests included forestry, crops, dairy, poultry, public speaking, and degree team.

An additional honor was awarded to the Broadway Chapter this year at the FFA convention in Kansas City. Larry Turner, Larry Yankey, and Tommy Lohr competed in National Poultry Judging and received a silver emblem team award.

FFA Officers: Dewey Ritchie, Sentinel; Ben Garber, Reporter; Wayne Showalter, Treasurer; Larry Caplinger, Secretary; Larry Yankey, Vice-President; Robert Coffman, President.

Learning . . . to further the achievement of agriculture

Larry Turner wraps Christmas toys for distribution to needy children.

The Broadway High School Future Homemakers of America.

Delilah Fink participates in a skit at a monthly F.H.A. meeting.

Homes for America's future

The FHA initiation was surprisingly successful. The new members carried pans and collected money from students and teachers, receiving over eighty dollars in change. Additional money was raised by the sale of cookbooks.

FHA OFFICERS

Kathy Kline — President
Sharon May — Vice President
Donna Diehl — Secretary
Pam Bodkin — Treasurer
Debbie Cullers — Historian
Carolyn Birkey — Reporter
Sharon Stroop — Photographer

FHA is an organization designed to prepare girls with ideals of personal, family and community life. The specific project for the year, "Citizenship Challenges You," included cafeteria hostesses, a panel discussion with teachers at an FHA meeting, and plans for planting a tree on the school grounds. Federation Meetings, meetings of all FHA chapters in the country, were held on October 16 and on March 20. All county officers attended a banquet on November 20 at Belle Meade Restaurant. Regular FHA meetings are scheduled on the third Tuesday of every month.

Betsy Beard assists Joyce Hawse with the hem of her cape.

President Kathy Kline presides over a monthly meeting of the Broadway F.H.A.

Future Business Leaders of America

Training new business leaders

FBLA Officers: Mrs. Viola Sager, Adviser; Regina Reynolds, President; Deanna Lohr, Secretary; Mary Sue Hoover, Vice-President; Dale Jamison, Treasurer.

The Broadway chapter of the Future Business Leaders of America is composed of about twenty members who meet once a month. To be qualified, a student must be enrolled in a business subject and either plan to continue his educational training or enter business employment after graduation from high school. The Future Business Leaders of America is sponsored by the National Business Education Association and is a member of the regional, state, and national organization. In the fall four students and Mrs. Sager participated in a workshop at Madison College. This spring the Broadway chapter participated in regional contests at Madison.

Distributive Education Club

Learning by doing . . .

The Distributive Education Club consists of students from the Distributive Education Classes. The club meets monthly and is composed of forty-two members. Money was raised by collecting dues and selling fruitcakes. In the fall members attended a workshop at Albemarle. On February 26 members attended contests at Elkton, where they learned about advertising, displaying, selling, and job interviewing. Mr. William Butcher is club coordinator.

Officers:

President	Barry Wittig
Vice-President	Danny Martz
Secretary	Dorothy Pangle
Parliamentarian	Douglas Crider

Mr. William Butcher, D. E. Club Coordinator

Lettermen's Club

Officers: Steven Weese, President; Dan Ritchie, Vice-President; Eddie Foltz, Secretary-Treasurer; and G. L. Wenger, Reporter.

Lettermen raise funds.

The Lettermen's Club, composed of any interested boy who has lettered in a varsity sport, meets on the first Thursday of every month. Members sell and collect tickets for basketball and football games, help keep fans in line, and handle various concessions to raise money for various club activities. In addition to running the concession stands to raise money for various club activities, this year the club sold Broadway Gobbler stickers and cushions and held a chicken barbecue on November 2. The purchase of championship patches and letter jackets provides the club's main expense. Total membership for the 1968-69 session was forty-eight members.

Officers on balance beam: Jackie Ritchie, Vice-President; Bonnie Myers, President; and Brenda Mathias, Secretary.

Gymnastics Club

The Gymnastics Club consists of girls from any grade, interested in floor exercises, modern dance, tumbling, or other forms of gymnastics. The club meets on the second Thursday of every month, under the supervision of Mrs. Holm, to learn and practice gymnastic skills. As a special activity the club held a bake sale and used the proceeds to purchase a badly needed balance beam. The club has tentative plans for a gym show sometime in the spring.

Bonnie Myers displays grace on the balance beam.

SPORTS

Mighty Gobblers go 10-0!

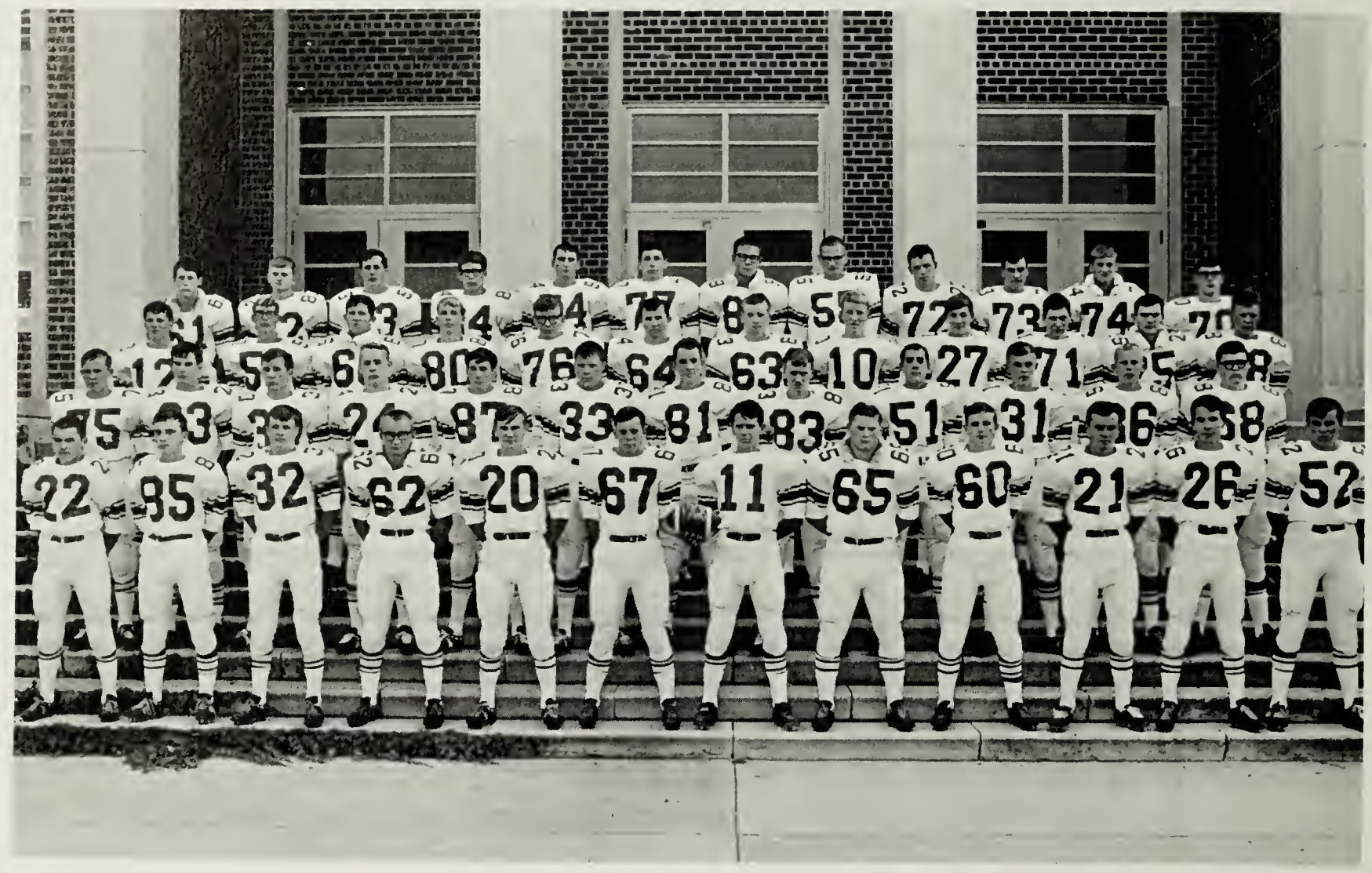

Coaches Tom Allebaugh and Bill Stables

Varsity football managers: Dale Dove, Doug Crider, Steve Layman, Dale Jamison, and Eddie Foltz.

This year the Broadway High School football team ended the season with an undefeated record, 10-0. This was the first time in the school history that the Gobblers finished an undefeated football season. The team also was the only undefeated football team in Virginia Group II.

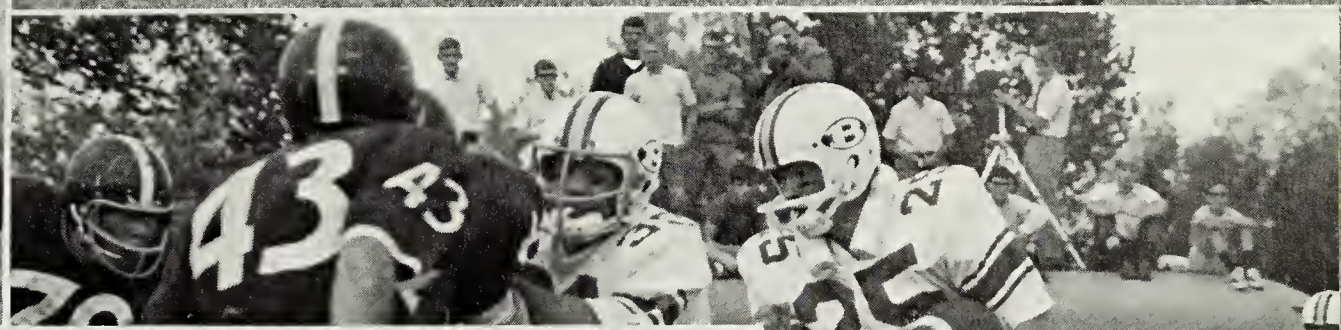

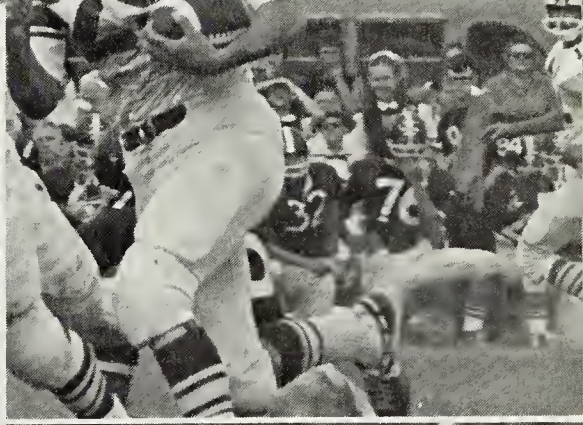

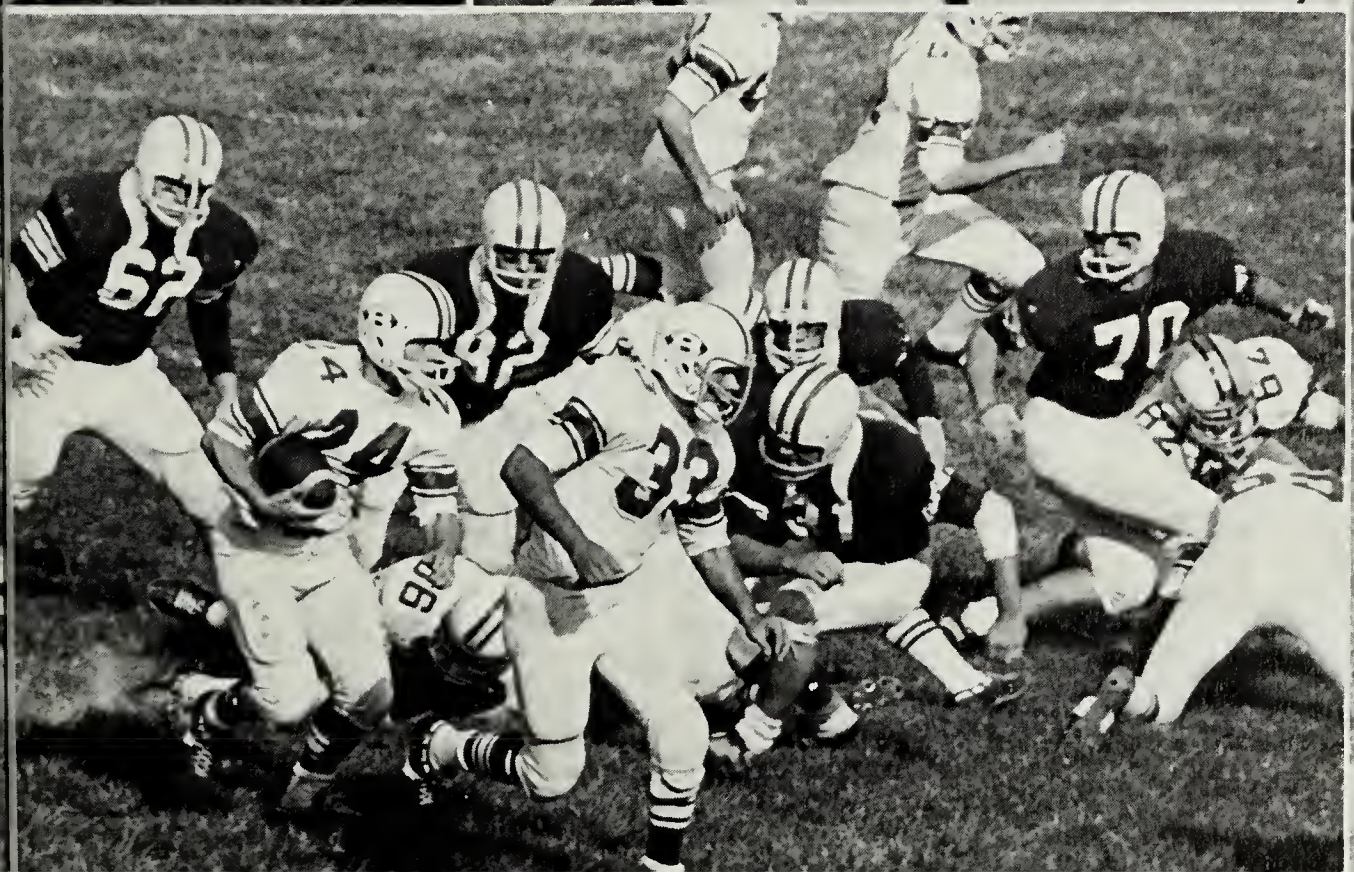

Movin' Groovin' Birds!

Standing: Dale Turner, Jim Cline, Larry Moyers, Rodney Burkholder, Butch Strawderman, Bobby Huffman. Kneeling: Marlin Fulk, Mark Getz, Eddie Dove, Dennis Showalter, C. W. Grandle, Billy Hotchkiss.

Kent Brown, Dale Jamison, and Eddie Foltz, Varsity Basketball Managers.

The varsity basketball team finished their season with a winning 15-3 score. Throughout the regular season and tournament play fans displayed continued support. We're proud of you boys!

Mr. Jones, Varsity Coach.

Bobby Huffman gets a boost toward the ceiling from a Turner Ashby Knight.

Coach Jones discusses game strategy during time out.

Burkholder blocks a shot!

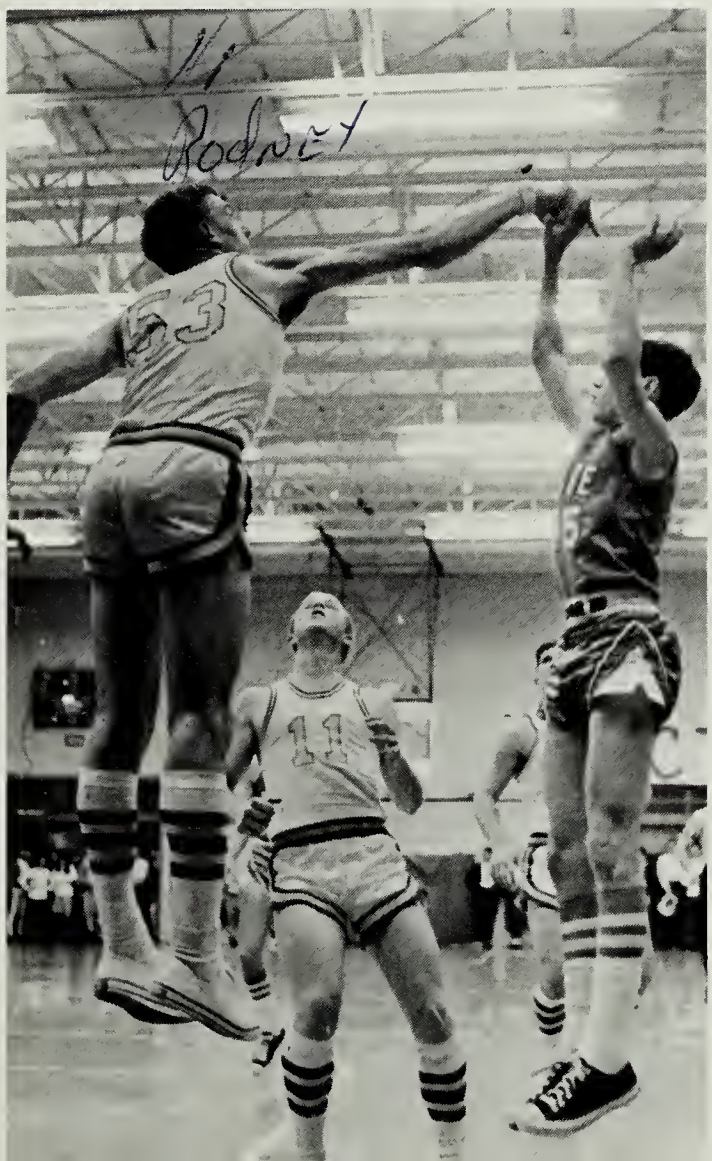

Get the ball, Butch!

Junior Thompson and Greg Ritchie, junior varsity football managers.

Future Champions!!

The Junior Varsity Football team, coached by Mr. Radosevich and Mr. Moyers, consisted of eighth grade boys from John C. Myers school and with ninth graders from the high school. The team practiced and played their games in the afternoons directly after school.

Sept. 24	Montevideo H	13-13
Oct. 1	Elkton A	12-12
Oct. 8	Page Co. H	28-6
Oct. 15	Elkton H	20-19
Oct. 22	Harrisonburg A	20-13
Oct. 29	Montevideo A	28-7
Nov. 5	Turner Ashby H	32-20

Back row: David Kyger, Mike Wean, Olin Burkholder, Crosby Fulk, Ronnie Branner, Barry Hollar, Steve Trumbo. Front row: Jerry Grandle, Charles Shank, David Reedy, Doug Wenger, Duane Layman, Stewart Mason, Davy Neff, Edward Freeman.

Go, Little Gobblers, Go!!

"Gobblers"

Dec. 6	A	Strasburg
Dec. 10	H	Turner Ashby
Dec. 13	A	Rappahannock
Dec. 17	A	Central
Dec. 20	H	Stonewall Jackson
Jan. 3	A	Montevideo
Jan. 7	H	Page County
Jan. 10	A	Luray
Jan. 14	H	Elkton
Jan. 17	H	Strasburg
Jan. 24	A	Turner Ashby
Jan. 28	H	Rappahannock
Jan. 31	H	Central
Feb. 4	A	Stonewall Jackson
Feb. 7	H	Montevideo
Feb. 11	A	Page County
Feb. 14	H	Luray
Feb. 18	A	Elkton

David Kyger, and Ronnie Branner look expectantly at Coach Radosevich.

Baseball

Front row, left to right: G. L. Wenger, Doug Ennis, Donnie Hess, Ray Barrix, Doug Kipps, Richard Nesselrodt, L. R. Moomaw, C. W. Grandle, Welby Showalter. Back row: Clyde Stutzman, Manager; Joe Litten, Keith Lantz, Barry Hollar, David Kyger, Larry Turner, Charles Harrison, Don Alexander, Carroll Miller, and Galen Dove, Manager.

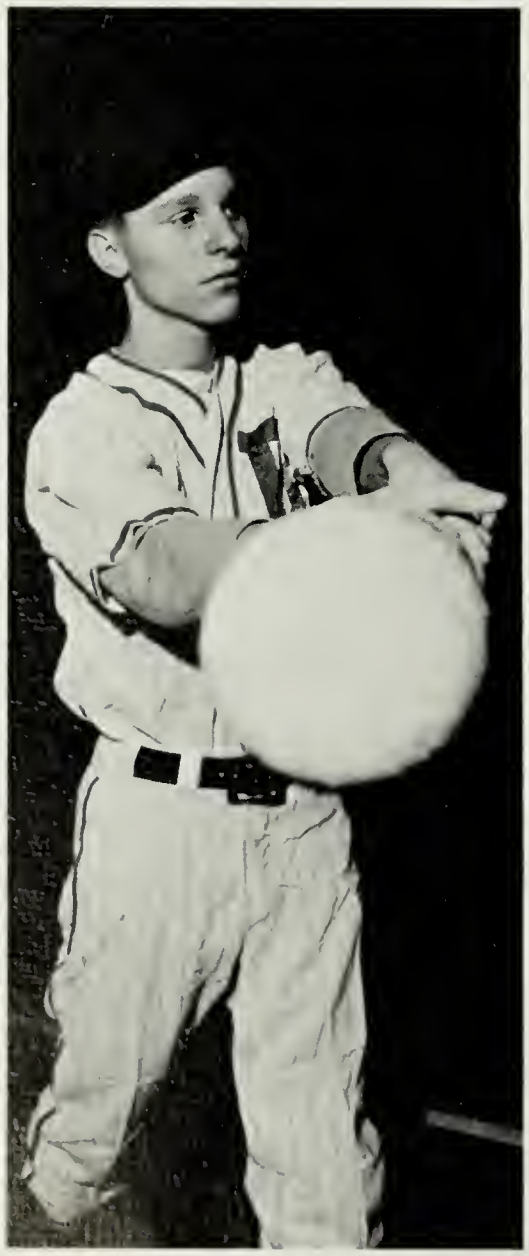

Keith Lantz, a season hopeful.

C. W. Grandle and Welby Showalter, pitchers.

Butch Strawderman and Bobby Huffman in the mile relay.

Track

Dan Ritchie displays pole vaulting style.

Doug Rogers — the look of a champion!

Golf team: Mr. Moyers, Coach; Eddie Foltz, Dale Jamison, Mike Glick, John Long, Bobby Shoemaker, Frankie Driver, Dennis Lee, Coleman Strother, Mike MacKenzie.

Golf

On your mark! Get set! Go — Dennis!

Charlie Phillips, Keith Turner, and Danny Sutton approach the finish line.

Broadway High School's 1968 Gobblerettes

Coach Mary Holm

Varsity Gobblerettes

Gobblerettes ended their season with a record of four wins and six losses. Sherry Armentrout was high scorer with 120 points, followed by D. D. Hulvey with 69 points.

Varsity and J.V. Schedule

	J.V.	V.
Stonewall	19 - 28	29 - 33
Elkton	36 - 12	40 - 26
Stonewall	19 - 16	38 - 36
Harrisonburg	33 - 24	25 - 47
Montevideo	41 - 31	48 - 42
Turner Ashby	21 - 20	33 - 44
Elkton	16 - 7	18 - 22
Montevideo	20 - 9	51 - 33
Harrisonburg	28 - 18	23 - 49
Turner Ashby	24 - 4	22 - 36

Mildred Mongold aids an injured basketball player.

Top scorers Sherry Armentrout with 120 points and D. D. Hulvey with 69 points.

Varsity Managers: Donna Lantz and Mildred Mongold. Junior Varsity Managers: Debbie Shoemaker and Peggy Swank.

J. V. Girls: Emily Shank, Terry Driver, Diana Cobb, Loretta Geil, Gail Weaver, Karen Kuykendall, Sandy Emswiler, Karen Garner, Valda Garber, Delilah Fink, Bonnie Golladay, Melanie May; Coach, Mrs. Phoebe Orebaugh.

Little Gobblerettes tie for district title

Little Gobblerettes jump for a tie ball in a Junior Varsity game.

The little Gobblerettes finished with a triumphant record of nine wins and one loss, tying with Stonewall Jackson for the District Championship. High scorers were Karen Garner with 120 points and Valda Garber with 81 points.

An elusive basketball hovers over a circle of J. V. players.

Girls' Track

Back Row: Lynne Ann Craun, Donnita Kuykendall, Rosemary Tullous, Debbie Leecy, Brenda Mohler, Sherry Armentrout, Karen Kuykendall. Front Row: Dede Hulvey, Lynne Ann Holm, Dottie Alger, Betty Hill, Ellen Snyder, Donna Diehl.

Unofficial State records:

75 yard dash — 1st place — Ellen Snyder

Shuttle relay — 1st place — Dottie Alger
Donna Diehl
Dede Hulvey
Lynne Ann Holm

50 yd. dash—Tied for 1st—Betty Hill

The state gymnastics team members strike graceful poses.

The gymnastics team is chosen on the basis of their ability in several areas of gymnastics. For the first time this year, the girls go first to a sectional meet where they must place to go on to the state meet. Only five girls are allowed to each school team.

Gymnastics Team

Gymnastics team members, Lynne Holm, Kathy Jo Hulvey, Mary Ann Hotchkiss, and Bonnie Myers listen to advice of Coach Mary Holm.

Varsity Cheerleaders: Karen Wilt, Linda Cooper, Lynn Holm, Sallie Click, Cindy Myers, Debbie Mathias, Judy Glick, Mary Ann Hotchkiss.

Junior Varsity Cheerleaders: Susan Hotchkiss, Karen Collins, Debbie Gordon, Sherry Hoover, Valerie Tullous, Crickett Strawderman.

Our Pride and Joy!

"Now what are we doing?" asks Karen Collins.

Sally Click spurs our team to victory.

Cheerleaders boost school spirit

Dear Students,

To us, this year, BHS spirit has been the best yet. During football there was one loyal group that received hardly any recognition. It was, of course, the pep band. They never missed a game and we could not have done without them.

During basketball you Gobblers made enough noise to blast the opposing side out of the gym. We taught our cheers at Yell Outs before school and at pep rallies after and during school. We sang our songs at games and our special one at the football party and we loved every minute of it. We would like to thank you all for the support you gave during the sports seasons.

Judy Glick
Varsity Captain

Hang on, Karen!

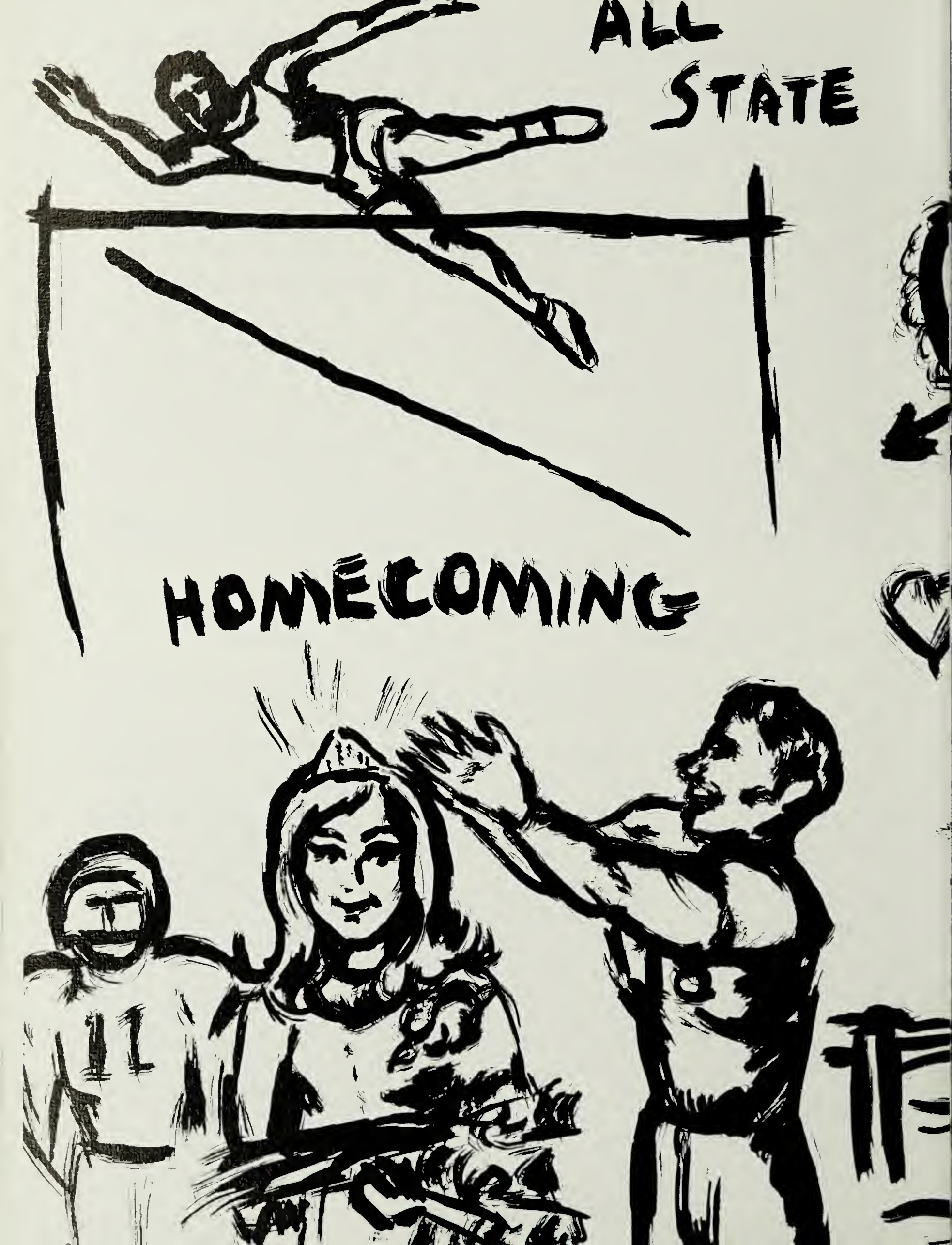
ALL
STATE
HOMECOMING

ACTIVITIES

Queen Mary Ann Hotchkiss with escort Dennis Showalter.

Homecoming

Homecoming was celebrated for the first time this year with a special parade on the evening of Friday, November 1. Floats prepared by several school clubs and various groups of the student body traveled from the school through the streets of Broadway and returned to the school. The parade was followed by a pep rally. On Saturday afternoon, November 2, at the Broadway — Montevideo football game the homecoming ceremony was held.

Colored smoke bombs and the music of the band provided an impressive background as Queen Mary Ann Hotchkiss was crowned by the football tri-captains C. W. Grandle, Steve Weese, and Carroll Miller. The queen and her court were driven once around the football field in antique cars and then retired to the sidelines to reign throughout the remainder of the game.

Senior attendant Deanna Lohr with escort Eddie Foltz.

Junior attendant Lynn Holm with escort Russell Strother.

Queen Mary Ann Hotchkiss smiles as she receives her royal kiss.

Sophomore attendant Karen Collins with escort Jerry Grandle.

Freshman attendant Brenda Dean with escort Doug Wenger.

Widow Douglas (Debbie Cox) tells the group that she intends to adopt Huckleberry.

Mississippi Melody

"Won't you be my girlfriend?"

On November 15 and 16 the Mixed Chorus presented "Mississippi Melody," an operetta based on the life of Tom Sawyer by Charles George. Mr. Miller directed the musical portion with Mrs. Nellie Wampler assisting with the dramatics. Scenery was prepared by the art classes. After the final performance the chorus members and their guests attended a cast party in the cafeteria.

A penny for your thoughts, Becky Thatcher (Jean Harvey)!

"Huckleberry (Dennis Showalter), you're such a sweet boy."

Six band members attended All-District Band from January 31st through February 2nd at Harrisonburg High School. Joyce Fulk (clarinet), Susie Moore (bassoon), and Jackie Ritchie (French horn) attended workshop band practice and performed in the workship band concert. Steve Kipps (brass bass), Mike Holm (coronet), and Jimmy Showalter (bass clarinet) made concert band. Jimmy Showalter was chosen as first chair bass clarinet in the concert band. Practices were held Friday and Saturday and the concerts were given Sunday afternoon.

All-district band: Joyce Fulk, Jackie Ritchie, Susie Moore, Mike Holm, Steven Kipps, and Jimmy Showalter.

Say it with music

Delegates chosen from the mixed chorus attended All District Chorus February 14-16 at Amherst County High School. Under the direction of Mr. Don Razey of Philadelphia the chorus rehearsed Friday and Saturday for the concert on Sunday. Friday morning tryouts for the All Virginia Chorus were held. This year for the first time, the All Virginia Chorus, under the direction of Paul Sallamunovich, was held at Madison College.

All-District Chorus: Judy Glick, Phyllis White, Elma Ritchie, Martha Alger, Jean Harvey, Wayne Harrison, Mike Rhodes, Dennis Showalter, and Welby Showalter.

Parents receive refreshments at Open House.

Open House: parents become students

Student Council hostesses Joyce Fulk and Peggy Hulvey prepare to greet parents.

On Thursday evening, November 15th, parents of Broadway High School students attended an "Open House" sponsored by the Student Council. The purpose was to acquaint parents with classes and teachers. Each parent followed his own schedule and attended five periods of ten minutes each, during which demonstrations or reports were given by students from the classes. Student Council Officers stationed in the front hall and representatives in the homerooms were prepared to give directions.

Following the "Open House" refreshments were served in the cafeteria with help provided by the Student Council.

Parents of Mrs. Funkhouser's students attend a class lecture.

Betsy Beard serves punch to Vickie Southerly and Mr. Kyger.

Christmas Tea

Broadway High School Home Economics classes held their annual Christmas Tea on December 17. For the few previous weeks, Mrs. Miller's and Mrs. Bender's Home Economics students busily prepared for the all-day event. A wide variety of decorations was made, ranging from candles to wreaths and kissing balls. Refreshments included red valvet cake, pound cake, cinnamon rolls, sugarplum rings, pulled mint candy, and punch. Students acted as hostesses for the event. During lunch and study hall the student faculty was served. Parents of the students attended the tea during regular classtime hours.

Preparing for the Christmas Tea.

Faculty members enjoy their Christmas refreshments.

Delegates to Boys State, Steve Weese and Welby Showalter; Delegates to Girls State, Jenny Rohrer and Peggy Hulvey.

Two boys and two girls were chosen from Broadway High School to attend the Boys and Girls State Programs, which consisted of a week of learning about and participating in mock state government. Delegates lived in college dormitories, heard lectures, and planned mock governments. Boys State was held at William and Mary College and Girls State at Radford College.

Jenny Rohrer, National Merit Scholarship Semi-finalist, works in the library.

National Merit Scholars are chosen on the basis of their scores in the National Merit Scholarship Test. Out of the students taking the test, 15,000 students across the country are chosen as semi-finalists, and can become finalists by following the instructions of the test judges. Finalists are eligible for numerous types of scholarships.

Phyllis White was chosen as "Miss Betty Crocker, Homemaker of the Year" at Broadway High School.

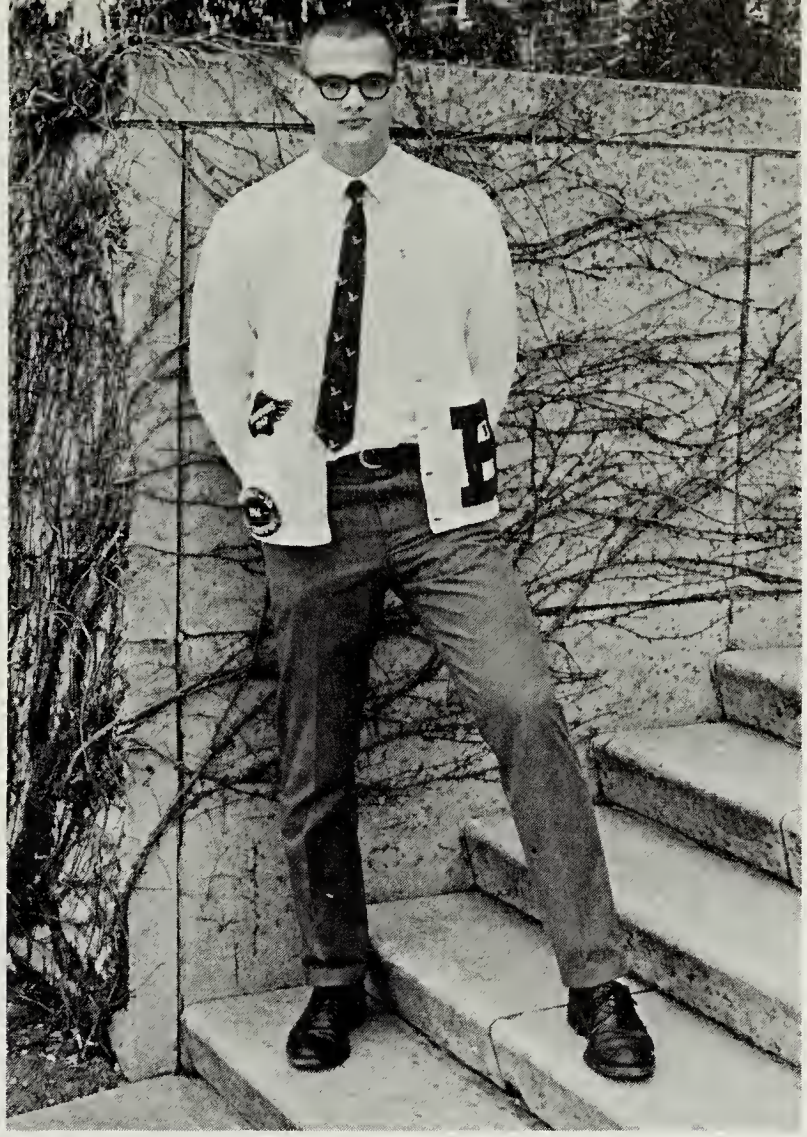

Steve Weese was chosen by the *Daily News Record* as football "Player of the Year."

Students excel

First team, All-State—Steve Weese; Honorable mention, All-State—Doug Rogers; First team, All-District—Steve Weese, Doug Rogers, Butch Strawderman, Don Souder, C. W. Grandle; Honorable mention, All-District—David Kyger, Jerry Coffman, Welby Showalter.

The king and queen of hearts

On February 15 the annual Valentine Dance was held in the gymnasium. Students and their guests danced to the beat of The Purple Lillie. The climax of the evening came with the long awaited announcement of G. L. Wenger and Jo Ellen Cline as King and Queen. Jeffrey Moyers and Kim Jones presented the flowers and the crown to the royal couple.

Valentine Queen, Jo Ellen Cline, and her escort G. L. Wenger.

Mr. Jones presents Queen Jo Ellen with one dozen red roses.

The Queen and her court: Freshmen, Carla Miller and Stuart Mason; Seniors, Rosemary Tullous and Coleman Strother, Beverly Miller and Mike MacKenzie, Jo Ellen Cline and G. L. Wenger, Gloria Turner and Tommy Lohr; Juniors, Barbie Mathias and Dwight Kipps; Sophomores, Cathy Jo Hulvey and Dave Neff.

Sayonara

"I could have danced all night."

On the night of the prom couples dances in a romantic oriental setting, complete with footbridge, lanterns, bamboo curtains, and a paper dragon. Waitresses draped in graceful kimonos served the couples lime punch, mints, nuts, and fortune cookies. Each small table held a centerpiece, with chopsticks as favors for the boys and delicate paper fans for their dates.

Couples gather in small groups under the wind chime.

VALLEY STAR
Ford
TIMBERVILLE
VALLEY NATIONAL BANK
GULF
FLOWERS FOR EVERY OCCASION
FAWLEY CHEVR
HARRI
FRUIT A
PRODU
SHENANDOAH L TOCK SALES INC.
Coke
H.C
GARBER'S RESTAURANT

ADVERTISEMENTS

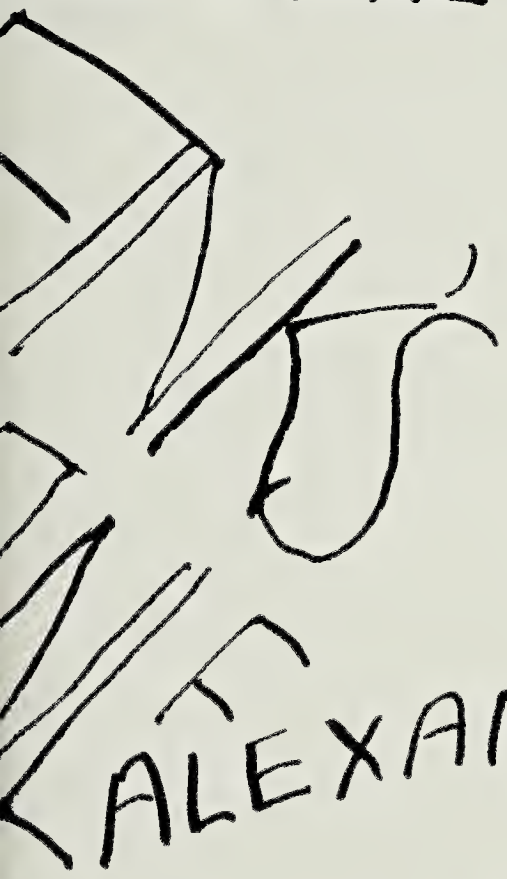

SERVICE STATIONER'S

GINNY'S BEAUTY SHOP

GLICK-HOTCHKISS CLINIC

LEE OF

INC

Mrs Wampler, I didn't have although I didn't have the chance to be one of your students I still enjoyed very of being in your Hamilton Best Wishes always Patsy Moyers

Reception Office

H. D. LEE OF VA., INC.

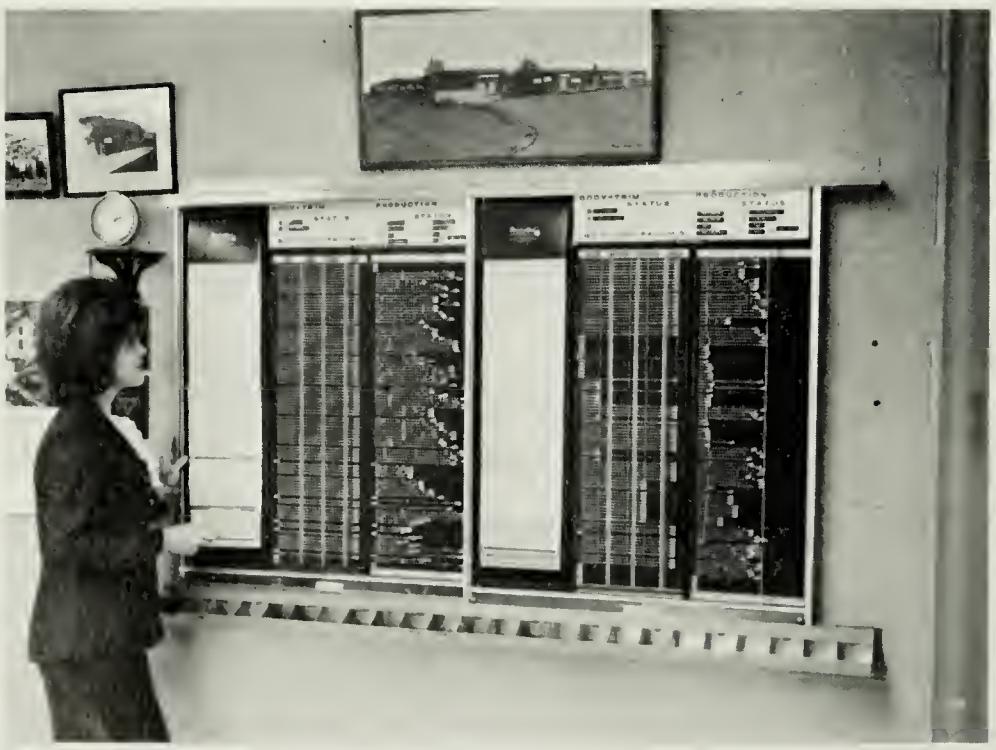

Production Control Planning Board

Best of luck
to a very nice teacher
and thank you for the fine
job of teaching this year.
Tony Gallery

Material & Trim Control
Department

CONGRATULATES GRADUATES AND EXTENDS BEST WISHES TO BROADWAY HIGH SCHOOL

Body Fabric Storage Area

For Better Health
Always Ask for
"Shenandoah's Pride" Milk & Milk Products

THE VALLEY OF VA.
CO-OP. MILK
PRODUCERS ASSN.

Harrisonburg, Virginia
Call Harrisonburg 434-7328, Woodstock 459-2821

things go better with Coke
TRADE-MARK
Drink Coca-Cola

HARRISONBURG
COCA–COLA CO.

Bottled Under Authority of the Coca–Cola Company by
THE HARRISONBURG COCA–COLA BOTTLING COMPANY

Rockingham National Bank

• Harrisonburg • Weyers Cave • Grottoes • Mt. Sidney • Verona

Use RNB Computer Systems
"Grow Along With the Rockingham"
Member F.D.I.C.

HIGHWAY MOTORS, INC.
PLYMOUTH–CHRYSLER–IMPERIAL
INTERNATIONAL TRUCKS
"Your Transportation Headquarters"
Route U. S. 11 North Harrisonburg, Virginia

Compliments of

FINK'S JEWELERS

16 South Main St.

"Western Virginia's Largest Watch Dealers"

Harrisonburg . . . Virginia

BETTER MOBILE HOMES
AT LOWER PRICES
EASY TERMS

VALLEY TRAILER PARK
& SALES, INC.

Phone 434-7349
1½ Miles North on U.S. 11

MICK-OR-MACK STORES
Harrisonburg, Virginia

TWO SUPER MARKETS
Down Town and South Main Street
Extended

We Give S and H Green Stamps
At Both Stores

ONE HOUR VALET DRY CLEANERS
One Hour Cleaning Service
Free Parking
280 N. Main St. Harrisonburg, Va.

Joseph Hey's
HARRISONBURG, VA.

Wishes the Graduating Class
of 1969

All the Benisons of a
World at Peace

Compliments of

Colony Optical Company

Two Convenient Locations
Medical Arts Building
and
Professional Building
Harrisonburg, Virginia

Best of luck to a truly great teacher I had a good time this summer and I even learned something

truly
Rodney Borkholder

Compliments of

WAMPLER FEEDS, INC.

Harrisonburg, Va.

Poultry and Livestock Feeds

DOUGLAS PEARCE,
INC.

Harrisonburg, Virginia
U.S. 11 North
434–2321

News, Knowledge and Wisdom
go hand in hand

Compliments of
The

Daily News-Record

The Shenandoah Valley's Largest Newspsper

For Thanks
Stories you read to us.
I got more sleep than anything
but your arrowsting your
time teaching literature because
literature is a waste of time and
energy.
Joe Mayor
Ken

ROBIN
ROOST
FARMS

Mr. & Mrs. Alger
Phone 896-7217
Broadway, Virginia
Commercial Layers
Polled Herefords

Best of luck
to the best teacher
at B.H.S. Remember 2nd period
Jerry Moyer

FOLEY MOTORS, INC.

1711 So. Main
Harrisonburg, Va. 22801
"Deal with FOLEY without folly"
Renault—Peugeot—Triumph

Day Ph. 434-4681 Nite 833-6624
434-6100

HARRISONBURG
REFRIGERATION
SERVICE, INC.
Emswiler Bros.
800 Chicago Avenue
Harrisonburg, Virginia

Service Is Our Most Important Product

Shenandoah Valley Livestock Sales Inc.

SHENANDOAH VALLEY LIVESTOCK SALES, INC.

Phone 434-4482
Box 23
Harrisonburg, Virginia

Sales Every Saturday

TIMBERVILLE DEPT. STORE
I.G.A.

Timberville Virginia

Phone 896–6171

EARLY EQUIPMENT CO., INC.
DAVID BROWN DIESEL TRACTORS
Fox Forage Harvesters * Farmhand Machinery * McCulloch Chain Saws * Bolens Lawn Equipment

Harrisonburg, Virginia 434–2123

THE
FIRST NATIONAL BANK
"Outstanding"

Harrisonburg Virginia

Compliments of

COIFFURES LORREN BEAUTY SALON

FOUR HAIR STYLISTS

Hair Fashions For All Occasions

Dial 434-7375 Hostetter Bldg. Harrisonburg, Va.

Compliments

NU-METHOD CLEANERS

BOB LEE, OWNER

Mt. Jackson—Broadway—Timberville, Virginia

"Patronize Your Local Businesses"

RHODES
FUNERAL
HOME

ooOoo

Broadway . . . Virginia

THE HENKEL PRESS, INC.
New Market, Virginia
Our 163rd Year of Service

JAMES H. BRYAN
MEMORIALS
Granite and Marble Monuments
All Types of Bronze Markers and Tablets
US 11 South, RFD 1
Harrisonburg, Virginia
Telephone 434–2241

TIMBERVILLE
DRUG STORE
"Let us fill your next prescriptions".
Owner Paul L. Orebaugh
Pharmacists Paul L. Orebaugh
Kay Paul Showalter

BLUESTONE INN
RESTAURANT
German Home Cooking
Pizza Pies
North of Harrisonburg
South of New Market
9 Miles on Route 11
Mrs. Erlen & Son
Phone 434–0535

Your Money's worth More at a
WOOLWORTH'S STORE
WOOLWORTH'S
Harrisonburg

J. O. STICKLEY & SON, INC.
Farm and Home Equipment
Harrisonburg, Va.

Gitchell's Studio
and Camera Shop

Portrait and Commercial
Photographers
79 East Market Street
Harrisonburg, Virginia

"Your Friendly Bank with Chimes"
the CITIZENS NATIONAL BANK
NEW MARKET, VA.

Best Wishes in the future, Mrs. Wampler. Hope the students next year are better than we were ???. A student (Tim) Me!

HULVEYS, INC.

Genuine Olga
Pocahontas Coal
Esso Heating Oil
Furnaces

Broadway

Dial 896-6241

Pikeway
New Market, Va.

Pontiac
Phone 422-3191

Pontiac—Jeep Sales & Service

F. BARTH GARBER, INC.
124 South Main
Harrisonburg
Virginia
"Shoes for the Entire Family"
Dial 434-2422

travel counsellors, inc.
191 S. MAIN ST., HARRISONBURG, VIRGINIA 22801

QUALITY FEEDS, INC.

PRODUCERS OF QUALITY POULTRY FEEDS

Phone 896-7063
Broadway, Virginia

NEFF TRAILER SALES INC.
½ Mile East Route 33
Harrisonburg Phone 434-3853
"Recommended Mobile Home Dealers"
Sales Service, and Accessories

Best of luck to you and I enjoyed having you for homeroom. you keep thing alive in here I hope to see you this summer.
Steve Lusing

Best wishes to a wonderful person & I will miss you! Best wishes to Sherry & Jay Loraine

92 Years of Progress

ALFRED NEY'S

50-60 North Main Street

Harrisonburg, Va.

TIMBERVILLE

ESSO

Your Friendly ESSO Station

Timberville, Virginia

Phone 896-4161

Free Shakes to Leading

FOOTBALL and BASKETBALL

TEAMS

Compliments of

DAIRY QUEEN

"Shenandoah Valley's and Most

Popular Furniture Store"

SCHEWEL FURNITURE CO.

135 South Main Street

Harrisonburg, Va.

Compliments of

Grand Piano

& Furniture

198 South Main St.

Harrisonburg, Va.

GLEN SHOMO INC.

Complete Tire Service

Harrisonburg Virginia

Dial 434-1761

Compliments of

NEW MARKET FEED

AND HARDWARE, INC.

Phone 422-3413

RED FRONT SUPER

MARKET, INC.

Home of Golden Skillet Fried Chicken

Boxed in a Jiffy HOT! Ready to go

Featuring also a complete in-store

Bakery-Hot Breads-Rolls-Pastries,

Danish & French

We have S & H Green Stamps . . . Double on Tues.

Now two locations

677 Chicago Ave. 1001 S. High Street

Harrisonburg, Va.

Compliments of

TRUMBO ELECTRIC, INC.

ELECTRICAL CONTRACTORS
GENERAL ELECTRIC MAJOR APPLIANCES

Broadway Virginia

Mrs. Wampler
I was glad to get your as an English teacher. Thanks for all the help. Best of luck in your flowing years at B.H.S.
Floyd Payne

VIRGINIA VALLEY PROCESSORS, INC.

VIRGINIA VALLEY PROCESSORS, Inc.
HINTON, VIRGINIA
Packers of

VALLEY STAR BRAND

PHONE 867-2141
Area Code 703

TURKEYS and CHICKENS

THE FIRST NATIONAL BANK OF BROADWAY

BROADWAY . . . VIRGINIA

Over 60 years of constructive community service

1903 - 1969

Complete Commercial Banking Facilities

"Let us help you with all your financial transactions"

Phone 896-7083

Electrical
Installation—Repair—Appliances
Specializing in
ELECTRICAL RADIANT HEATING
Wiring Supplies
Keys While You Wait

BROADWAY
ELECTRIC SERVICE

Broadway, Virginia Phone 896-9241
If No Answer Call 896-3730

BROADWAY BAG CO.

DEALER IN USED FEED BAGS

Telephone Broadway 896-7311 or Harrisonburg 434-2978
BROADWAY, VIRGINIA

Mrs. Wampler
Having English under you was a great pleasure. I'm aiming to come and see you and all your beautiful flowers.
Always a friend,
Gwen

MD'S
RESTAURANT
New Market
Virginia

To have your hair done in style
Stop at
GINNY'S BEAUTY
SHOP
Timberville, Virginia
Phone 896-1971

EVERGREEN FLORIST

Broadway, Virginia
Phone 896-4111

REID'S
GARAGE

COMPLETE AUTO
REPAIR SERVICE

Compliments of
VALLEY SMALL LOAN
CORP.
120 South Main Harrisonburg, Va.
Phone 434-2221

W. T. GRANT CO.
Your Friendly Family Store
Known For Values
in
Harrisonburg

JOIN THESE BROADWAY HIGH GRADUATES AT SPACE CONDITIONING

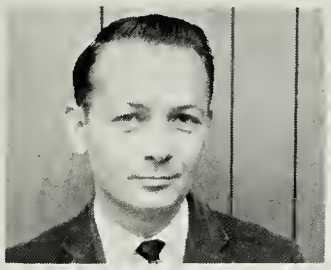

Ned Hillyard
Manager of
Employee Relations

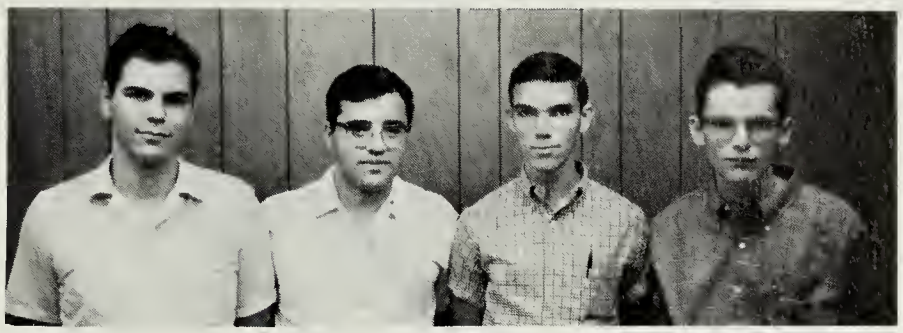

Kenneth Kline
Sales Correspondent

Recent Broadway Grads Now in Our Apprentice Program

Pictured above are only a few of the many Broadway High grads now working at Space Conditioning. The Space Conditioning plant is one of the largest employers in the Shenandoah Valley and has a continuing need for qualified men and women in both factory and office categories. We invite you to explore employment opportunities with us. Contact any of the following for additional information:

Factory Work—Ned Hillyard
Office Work—Dorothy Amos
Apprentice Program—Harry Steeg

Young men between the ages of 17-25 who are interested in learning a skilled trade for lifetime security are invited to investigate our apprentice training program.

BEST WISHES TO THE CLASS OF 1969

LANTZ BUILDING SUPPLY, INC.

BROADWAY, VIRGINIA
Complete Line of Building Supplies
(Commercial and Residential)
Hardware, Paints, Varnishes, and Glass
Screens and Glass Replaced in Storm Sashes

Mrs. Wampler,
Remember me a Bonnie,
and the day at your
house. I hope we can do
it again sometime. To one of the
nicest people I know. Take care &
God Bless
A Friend Always,
Suzy Frank

ALUMINUM SIDING
Rt. 3, Harrisonburg, Virginia
434-2111

SONS
and
BLAINE SMITH INC.

Experience and Quality
Make the Difference
Member Chamber of Commerce

MOYERS MOTOR CO., INC.

Ford Mercury

Sales Ford Service
New Market, Virginia
Ford—Mercury—Falcon—Comet
ooOoo
Phone 422-3136

COMPLETE LANDSCAPE SERVICE
DESIGNING AND PLANTING
Harrisonburg Garden Center

2065 SOUTH MAIN ST.
HARRISONBURG, VIRGINIA
434-5136

Hamilton A. Somerville, Jr.
Owner - Manager

PEPSI-COLA BOTTLING COMPANY

"Taste that beats
the others Cold"

PEPSI POURS IT ON
Harrisonburg, Virginia

THE BEAUTY SPOT
Broadway, Virginia
Phone 896-7890
Nancy Hoover, Owner

VALLEY SPORTS CENTER
25 East Water Street
HARRISONBURG, VIRGINIA
Downtowns Only Complete
SPORTING GOODS STORE
Rawlings — Spalding — MacGregor
WELCOME
College and High School Students
F. B. KILLEN, Manager Dial 434-6580

THE
SOUTHERN KITCHEN
New Market, Virginia
"A good place to eat
Where all the ballplayers meet"
Phone 422-3514

SHENANDOAH
MANFACUTURING CO., INC.
Shenandoah
POULTRY AND STOCK EQUIPMENT
INCINERATORS
Formerly Shenandoah Equipment Co.
Harrisonburg, Va. 22801 Ph. (703) 434-3838

Coakley's
Cabinet Shop
Custom Built Cabinets
Home Repairs, Mill Work, Building Material
Timberville, Virginia 22853
Phone 896-6131

Compliments of
WESTERN AUTO
ASSOCIATION STORE
M. T. Bowles—Owner
Timberville, Virginia

NEY'S HOUSE OF FASHION
Catering to Young Women of All Ages
IN DOWNTOWN HARRISONBURG

HFP
BETTER FOODS
Are Distributed
"BY THE PEOPLE WHO CARE"
Harrisonburg Fruit and Produce Co.
Harrisonburg, Va. DIAL 434-0761

Compliments of

A. W. WHITMORE & SONS

Merchants
Broadway . . . Virginia

To the Seniors of Broadway High School
"May All That Is Good Be Yours"

BROADWAY CRYSTAL SERVICE

Sonny Rhodes—Manager

BROADWAY DRUG STORE

Carl G. Showalter
Charles E. Kipps
Pharmacists

Broadway, Virginia
Phone 896-3251

ROBIN ROOST FARMS

Mr. & Mrs. Alger
Phone 896-7217
Broadway, Virginia
Commercial Layers
Polled Herefords

SPOTSWOOD BANK

5% interest paid on

Royal Passbook Savings

Harrisonburg, Virginia

SHOMO & LINEWEAVER INSURANCE AGENCY, INC.

Harrisonburg, Va.

"Ask Those We Serve"

REID'S GARAGE

COMPLETE AUTO
REPAIR SERVICE

COMPLETE BANKING SERVICE

Harrisonburg — Bridgewater

Virginia

COMPLIMENTS OF

GARBER'S RESTAURANT

Timberville Virginia

BRANNER PRINTING SERVICE

Printers Office Supplies

Office Furniture

BROADWAY, VIRGINIA

FRED M. BLACK and SON

INSURANCE AGENCY

Complete Insurance Service

Insurance Agency

Auto*Life*Fire*Hospitalization

Mutual Investment Funds

Broadway, Virginia Dial 896-1201

SEEDS

Field — Garden — Flower — Lawn

Insecticides Weed Killers Lawn Fertilizers

WETSEL SEED COMPANY

Harrisonburg Dial 434-6753

FARMERS & MERCHANTS BANK, INC.

YOUR FRIENDLY
PROGRESSIVE BANK
Phone 896–7034
Check with us on an Instant Interest Savings Account
Timberville, Virginia
Member Federal Deposit Insurance Corporation

YOUR FRIENDLY FORD DEALER

BROADWAY MOTOR COMPANY

ALEXANDER MOTORS

Broadway, Virginia

Phone 896-3221

1969 JAVELIN SST

PERMA-STONE
Dealer
CRAIG NEWMAN, INC.
CUSTOM BUILDING — REMODELING — BUILDING MATERIALS
298 South Liberty St. — Harrisonburg, Virginia 22801
DIAL — Harrisonburg, Va. 434-8334 — Timberville, Va. 896-7346
CRAIG W. NEWMAN, President

Compliments of
WINSTON'S ONE HOUR MARTINIZING DRY CLEANER AND SHIRT LAUNDRY
Clover Leaf Shopping Center
Phone 434-6656
Harrisonburg, Virginia

CHARLES L. FAULS CLOTHING CO.
The Place to go for
The brands you know
Van Heusen Shirts
Lady Van Heusen Blouses
11-13 N. Court Square — Dial
Harrisonburg, Va. — 434-4535

DEPENDABLE DENTONS
Dentons FURNITURE
Complete Home Furnishings
Harrisonburg — Virginia

HARRISONBURG OFFICE EQUIPMENT
1762 South Main Street
Harrisonburg, Va.
Agents for Olivetti-Underwood Corp.
434-0871

Compliments of
HOOVER MOTOR CO.
Broadway, Virginia

Compliments of
BROADWAY SUPERMARKET
Phone 896-7211
Broadway, Virginia

For your insurance needs, see or call

GENE H. COOPER

Representing Paul Revere Insurance Co.
Selling Health, Life, Hospitalization
and Group Insurance
Call 833-6627

BAKER'S DAIRY

Mooville, Va.

"Your health depends on ours.
Please throw your pop bottle
in the Bottle Bingo."
Thanks,
The Cows

Compliments
of

NEW MARKET PHARMACY

WHITESEL BROS., INC.

OLIVER
Sales and Service
Harrisonburg, Va.

Compliments of:

HAWSE MEDICAL LABORATORY

The Medical Arts Building
1031 South Main Street
Harrisonburg, Virginia 22801

DONALD M. CRIST

HOME MART

Home Planning and Marketing Center
111 Charles Street
Harrisonburg, Va.
Phone 434-8647

Admiral & Zenith
Color T.V. & Stereo

Maytag Laundry Appliances

"We service what we sell."

HEATWOLES TIMBERVILLE T.V.

Located Rt. 260 east of Timberville
Phone 896-9231

Compliments of

ENDLESS CAVERNS

CAPITAL DISCOUNT

56 East Wolfe Street

Park at the Door and Save More

THE LEMLEY STUDIOS

SCHOOL PHOTOGRAPHER

ooOoo

Stephens City, Virginia

MINNICH'S SERVICE STORE

J. B. and E. B. Minnich

Timberville, Virginia

896-1142

COMPLIMENTS OF

SHENVALEE LODGE, INC.

"The Home of Hospitality"

New Market, Va.

Telephone 422-3133

HOOVER AUTO SALES

AND

HOOVER WRECKER SERVICE

Night or Day Phone 896-4221

USED CARS, TRUCKS AND EQUIPMENT

24 HOUR WRECKER SERVICE

LONG DISTANCE TOWING

ICC MC 125649

Lloyd K. Hoover, Owner

Route 2,
Broadway, Va.

Fellow Ridge Runne.
Remembee all the good time we had ridge running. Don't go puddle hopping without me this summer. Don't get into any trouble.

Fellow ridge runner,
Mary Beth.

COMPLIMENTS OF A FRIEND

Mrs. Wampler,
It's been nice being in your homeroom. Please forgive us for the days when we were "naughty". You're one of the nicest teachers I've ever met. Take good care of your grandchildren and of all those pretty flowers.

Love,
Carolyn Birkey

L. G. Balfour Company

The Most Distinguished Name in School and College Jewelry

FRED HECHT
Regional Representative
P. O. Box 986 - Phone 886-6588
Staunton, Virginia

YOUR GUARANTEE OF:

Perfect Satisfaction
Unmatched Quality
Dashing Style
Complete Security

Mrs. Wampler,
It's been very nice having you for my English teacher!
Hope to see you after graduation!
A friend always,
Diane Miller

Compliments of

CENTRAL DISCOUNT

Between Broadway & Timberville

DISCOUNT PRICES ON
HEALTH & BEAUTY AIDS
HOSIERY • SCHOOL SUPPLIES

Phone 896-3603

FARMS
COMMERCIAL
HOMES

LLOYD H. CASH, REALTOR

BROADWAY, VIRGINIA

OFF.: 896-7711
RES.: 896-7208

Compliments of

VALLEY IMPLEMENT SALES, INC.

Mrs. Wampler
It's been nice
having you for a
teacher. You've been
a real swell teacher.
Maybe if I get the chance
I'll come back to see you.
Galen

C. S. MUNDY QUARRIES, INC.

Mrs Wampler,
Thanks for reading alot
so I could sleep - much. I -
don't know how you put up with
Joe but better [illegible] next year
Tom
Billhimer

BROADWAY, VIRGINIA
CRUSHED STONE
HIGH MAGNESIUM LIME
ROAD CONSTRUCTION
EXCAVATING & GRADING

Mrs Wampler.
I've really enjoyed English
class this year. Thanks for
giving me the chance to read
all of that poetry. I really
do like it. I'll come
back and see you sometim
Sandy
Smith

Phones: Edom 833-2061 Timberville 896-1862

For Those
Special
Occasions . . .

GENTRY
Photography

901 SPOTSWOOD DRIVE
HARRISONBURG, VIRGINIA
Telephone 434-8294

118 EAST BEVERLEY
STAUNTON, VIRGINIA
Telephone 886-1463

Telephone 434-1376

WHITESEL MUSIC

"Where Everything is Music and
Music is Everything"

77 E. Market St. Harrisonburg, Va.

RHODES SERVICE CENTER

Westinghouse Appliances
Firestone Tires
Home and Auto Supplies

Sherwin-Williams Paint
Phone Broadway 896-9101

BE IN FASHION BY SHOPPING
THE FASHION MINDED STORE
SHOP * CASH * CHARGE * LAY-AWAY

of Harrisonburg

Mrs. Wampler -
It's been a lovely homecoming, hasn't it? Thanks for all the guidance, understanding and everything! I hope to see you this summer.
Elma Ritchie

VALLEY BOOKS
GIFTS THAT LAST
Good Books*Bibles*Pictures*Records*Art Supplies*Monarch
Study and Review Notes Church and Sunday School Supplies* Coin
and Stamp Albums
82 South Main Street Phone 434-6643

SAVE MONEY
on Special Order
New Furniture
Surprisingly Low Prices!

Broadway, Dial 896-9573
Large Selection of Samples

ECHO RESTAURANT
Open 6 to 12
Always Welcome
U. S. 11 So. Harrisonburg, Va.
Phone 434-9072

Compliments of

Riverside Restaurant

Mrs. Wampler,
Best of Luck to you
in the future. I
think you are the best
teacher I have had through
all twelve years of school.
I'll always remember the
time Carolyn and I came
to see your beautiful flowers and
the time you helped me with my
problem ~~and~~ with one of the teachers.
I'll always remember your
attitude which I admired very
much. I hope some of it
"rubbed off" on me! Ha!
Love ya!
Brenda May
P.S. I'll always remember
you as my second
"Mom"! Ha!

This Space Is Dedicated

to the

"MIGHTY GOBBLERS"

of

Broadway High School

Mrs. Wampler
I hope you don't have
anyone else me next year
in your class or you will probly
so Batty. To one of my favoute teachers
Love Ya
Always.
Barry

The

MEMORIES STAFF

wishes personally to thank

Mr. Paul Wood

Gentry Photography

Hunter Publishing Company

Lemley Studios

Mrs. Wampler,
The best of luck to you
and your English class next
year. Thanks you putting up
we me this year.
Love,
Bette Carol

Memories of an unknown Gobbler.

A few last memories

"You've got the cutest little baby face."

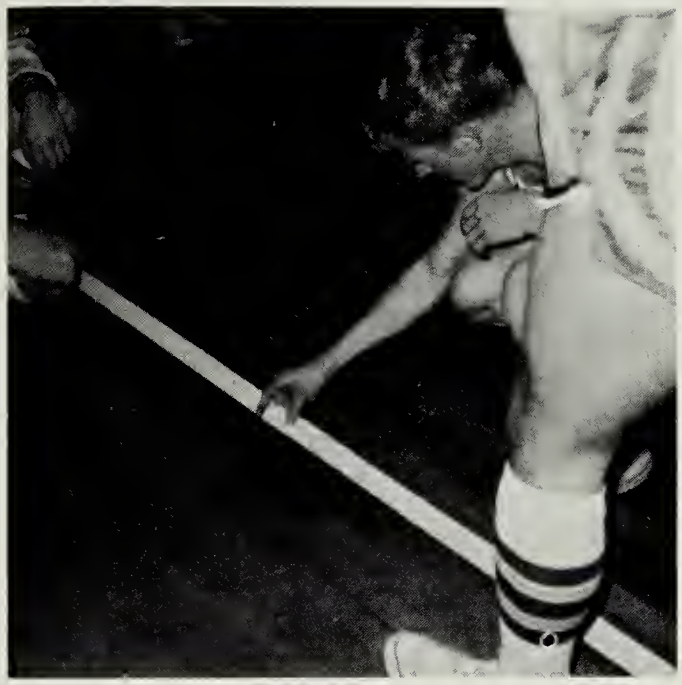

"Why doesn't someone invent contact lenses that won't fall out?"

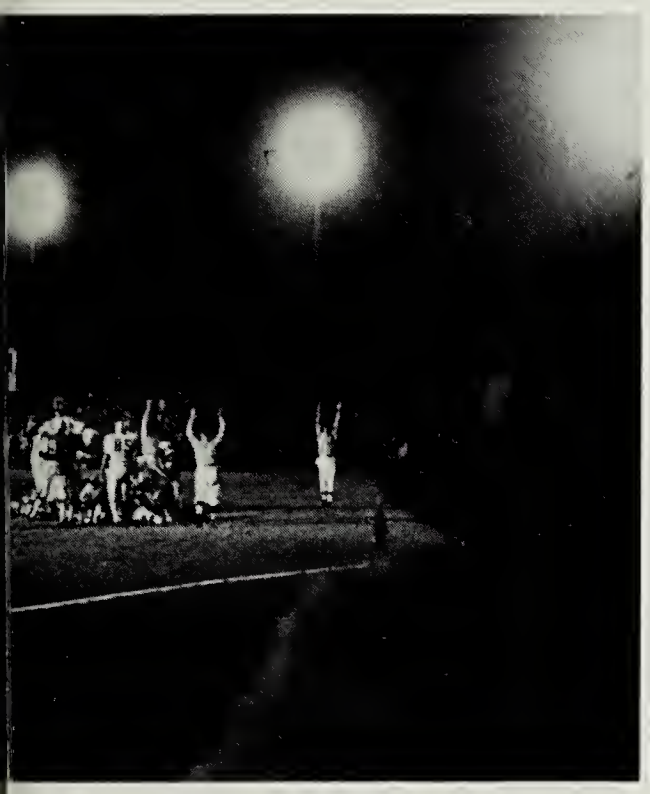

Mighty Gobblers score again!

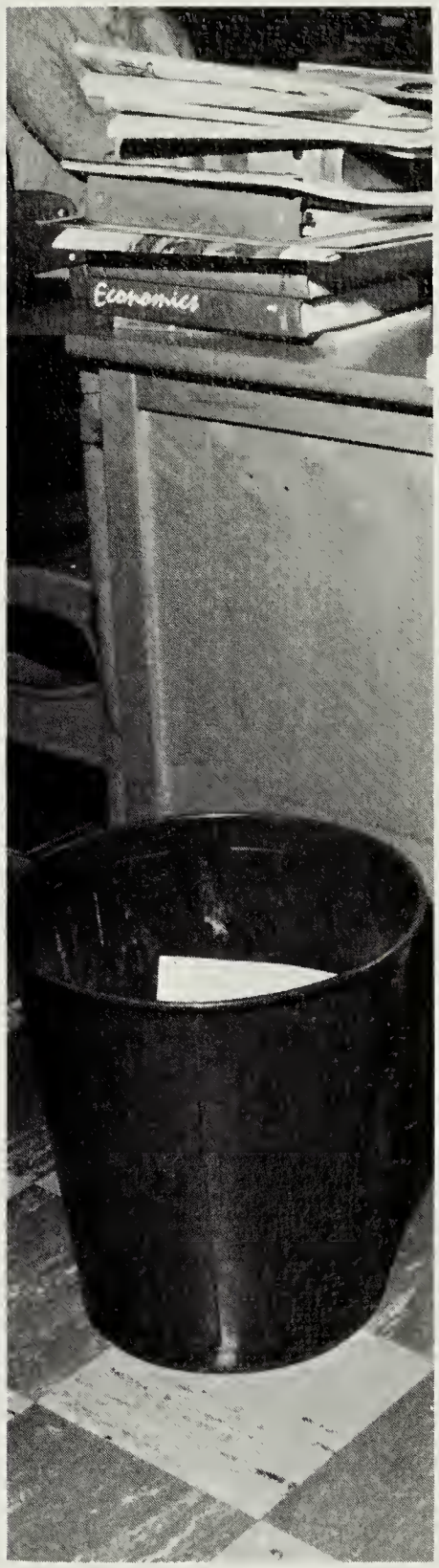

Mrs. Allebaugh's circular file.

A new student?

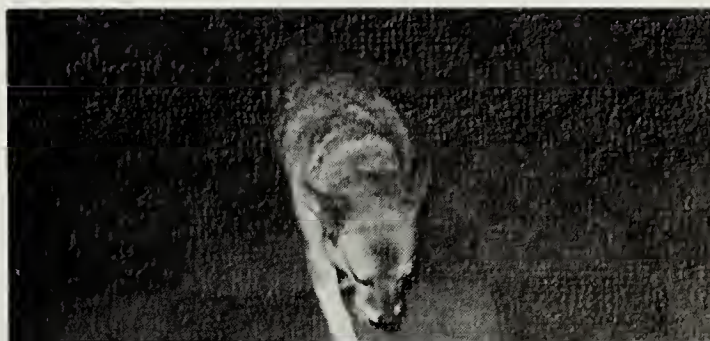

As leaves die in fall,
So this year comes to a close;
But as each spring brings new leaves;
Each year brings new *Memories.*